



Mercedes-Benz



report date: 2024-03-28

General information

| | |
|---------------------|----------------------|
| Make | MERCEDES-BENZ |
| Model | X X250 D 4MATIC PURE |
| Colour | White |
| Year of manufacture | 2018 |
| Top speed | 109 mph |
| 0 - 60 mph | 11.8 seconds |
| Gearbox | 7 speed automatic |

Engine & fuel consumption

| | |
|-------------------------|---------------------|
| Power | 188 BHP |
| Max. torque | 450 Nm at 2.500 rpm |
| Engine capacity | 2.298 cc |
| Cylinders | 4 |
| Fuel type | Diesel |
| Consumption city | 29.4 mpg |
| Consumption extra urban | 40.9 mpg |
| Consumption combined | 35.8 mpg |
| CO2 emission | 197 g/km |
| CO2 label | J |





Internet history

Entry 6

| | |
|---------------|-----------------------------|
| Date | 2022-12-29 |
| Pictures | 20 |
| Listing price | View report |



source: [autotrader.co.uk](#)

Entry 5

| | |
|---------------|-----------------------------|
| Date | 2022-12-20 |
| Pictures | 20 |
| Listing price | View report |



source: [autotrader.co.uk](#)

Entry 4

| | |
|---------------|-----------------------------|
| Date | 2022-12-15 |
| Pictures | 20 |
| Listing price | View report |



source: [autotrader.co.uk](#)

Entry 3

| | |
|------|------------|
| Date | 2022-12-14 |
|------|------------|

Pictures

20

Listing price

[View report](#)



source: [autotrader.co.uk](https://www.autotrader.co.uk)

Entry 2

Date

2022-11-25

Pictures

20

Listing price

[View report](#)

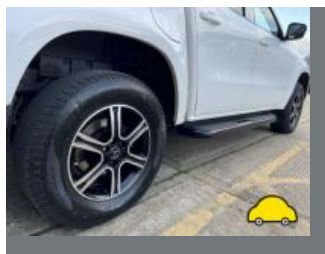
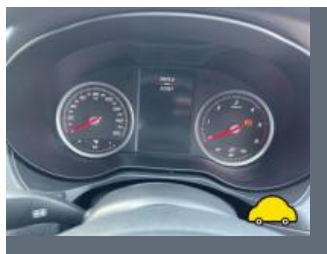

source: [autotrader.co.uk](https://www.autotrader.co.uk)

Entry 1

Date

2021-09-28

Pictures

16

Listing price

[View report](#)

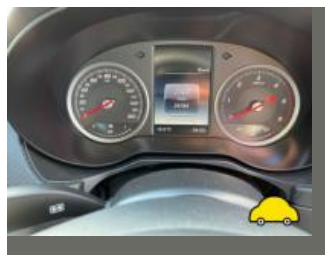

source: [autotrader.co.uk](https://www.autotrader.co.uk)



MOT history

| | |
|--------------------|------------|
| MOT expiry date | 2023-10-17 |
| MOT pass rate | 100 % |
| MOT passed | 2 |
| Failed MOT tests | 0 |
| Total advice items | 1 |
| Total items failed | 0 |

| | |
|------------------|------------------|
| MOT #2 | 2022-10-18 09:41 |
| MOT test number | 647823355881 |
| Result | ✓ Passed |
| Next expiry date | 2023-10-17 |

| | |
|-----------------|------------------|
| MOT #1 | 2021-08-12 08:21 |
| MOT test number | 354836282254 |
| Result | ✓ Passed |

Advice Rear Registration plate deteriorated but not likely to be misread (0.1 (b))



Tax & MOT check

X

Untaxed

Tax expired:
21 September 2022

X

MOT

Expired:
17 October 2023

| | |
|------------------|---------------------------------|
| Tax status | Expired at 21 September |
| Days left | 585 days too late |
| MOT expiry date | 17 October 2023 |
| Full MOT history | See MOT history |

Tax calculation

| | |
|---------------------------|------------|
| Vehicle class | 39 |
| Standard rate (12 months) | £ 320,00,- |
| Standard rate (6 months) | £ 176,00,- |



Damage history

Check the damage history for this MERCEDES-BENZ. See if, where and when this MERCEDES-BENZ had damage and the car repair costs. We also check if this MERCEDES-BENZ was scrapped. Download the premium report [here](#) for the results.

Damage 1

| | |
|----------|--|
| Date | |
| Category | |
| Type | |

Damage 2

| | |
|----------|--|
| Date | |
| Category | |
| Type | |



Extra MERCEDES-BENZ salvage check



If this vehicle was seen at a salvage auction we offer: vehicle pictures, salvage location, retail value. Download the premium report [here](#) for more information.

More info >



Vehicle valuation

What is this car worth? See the vehicle value of this MERCEDES-BENZ in the premium report. We check: purchase value, age, mileage, MOT history, damages and online sale prices.

| | |
|-----------------------------|----------|
| Trade retail value | £ 19,999 |
| Auction value | £ 19,999 |
| Average private trade value | £ 19,999 |

More info >



Owner history

For how long did the current and previous owner(s) have this MERCEDES-BENZ? How many owners did this MERCEDES-BENZ have? Check it in the premium report and see all owner registrations. Download the full report [here](#).

| | |
|-------|-------|
| Owner | Since |
| Owner | Since |
| Owner | Since |
| Owner | Since |
| Owner | Since |
| Owner | Since |
| Owner | Since |

More info >

Plate changes

See in this check if this MERCEDES-BENZ had different number plates.

| | |
|----------------------|---------------|
| Number of plates | 1 |
| Current registration | XXXXXX |
| Plate since | 2024-03-28 |
| Current registration | XXXXXX |
| Plate since | 2024-03-28 |

More info >



Finance check

Check if this MERCEDES-BENZ is financed, has an outstanding loan or finance agreement. If you are purchasing a vehicle it is smart to ensure that any finance that may have been taken out on this MERCEDES-BENZ has been settled.

If not, and you buy this MERCEDES-BENZ then you could lose the money and the car you paid for.

Download the premium report [here](#) and check if this MERCEDES-BENZ is financed.

| | | |
|-------------------|----------|----------|
| Finance company | REDACTED | REDACTED |
| Date of agreement | REDACTED | REDACTED |
| Agreement type | REDACTED | REDACTED |
| Agreement term | REDACTED | REDACTED |
| Agreement number | REDACTED | REDACTED |
| Contact info | REDACTED | REDACTED |

More info >



Mileage check

| | |
|----------------------------|--------------------------|
| Odometer | In miles |
| Mileage registrations | 9 |
| First mileage registration | 2018-07-31 |
| Last registration | 2022-10-18 |
| Complete history | See info |



| | | |
|-----------------|------------|-----------|
| Registration #1 | 2018-07-31 | 26 mi |
| Registration #2 | 2021-08-12 | 39.510 mi |
| Registration #3 | 2022-10-18 | 52.395 mi |
| Registration #4 | | |
| Registration #5 | | |
| Registration #6 | | |
| Registration #7 | | |
| Registration #8 | | |
| Registration #9 | | |

More info >



Car features

The MERCEDES-BENZ factory car options list is only available in the premium report.

| | |
|-------|------------------|
| S0225 | Air conditioning |
| S0295 | |
| S0482 | |
| S0501 | |
| S0566 | |
| S0567 | |
| S0569 | |

View the complete MERCEDES-BENZ factory list for this vehicle [here](#).

More info >

Dimensions & weight

| | |
|---------------------|---------|
| Width | 2113 mm |
| Height | 1819 mm |
| Length | 5340 mm |
| Kerb weight | 2234 kg |
| Max. allowed weight | 3300 kg |

Additional information

| | |
|--------------------|------------------|
| Fuel tank capacity | 73 l |
| Fuel delivery | Direct Injection |
| Number of doors | 4 |
| Number of seats | 5 |
| Number of axles | 2 |
| Engine number | S23C270C051117 |