



HONDA



report date: 2024-03-28

General information

|                     |                |
|---------------------|----------------|
| Make                | HONDA          |
| Model               | ACCORD VTEC S  |
| Colour              | Silver         |
| Year of manufacture | 2001           |
| Top speed           | 127 mph        |
| 0 - 60 mph          | 10.4 seconds   |
| Gearbox             | 5 speed Manual |

Engine & fuel consumption

|                         |                     |
|-------------------------|---------------------|
| Power                   | 135 BHP             |
| Max. torque             | 175 Nm at 4.800 rpm |
| Engine capacity         | 1.850 cc            |
| Cylinders               | 4                   |
| Fuel type               | Petrol              |
| Consumption city        | 24.4 mpg            |
| Consumption extra urban | 41.5 mpg            |
| Consumption combined    | 32.8 mpg            |
| CO2 emission            | 203 g/km            |
| CO2 label               | K                   |





Internet history

Entry 2

|               |                             |
|---------------|-----------------------------|
| Date          | 2021-12-03                  |
| Pictures      | 12                          |
| Listing price | <a href="#">View report</a> |

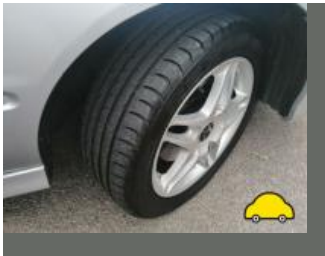

source: [autotrader.co.uk](#)

Entry 1

|               |                             |
|---------------|-----------------------------|
| Date          | 2021-08-28                  |
| Pictures      | 14                          |
| Listing price | <a href="#">View report</a> |

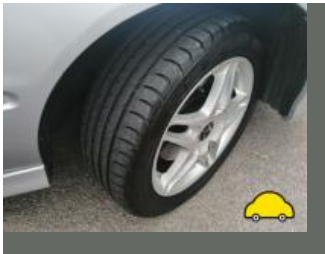

source: [autotrader.co.uk](#)



MOT history

|                    |            |
|--------------------|------------|
| MOT expiry date    | 2024-11-08 |
| MOT pass rate      | 60 %       |
| MOT passed         | 18         |
| Failed MOT tests   | 12         |
| Total advice items | 49         |
| Total items failed | 23         |

|                  |  |
|------------------|--|
| MOT #30          | 2023-11-09 12:00   |
| MOT test number  | 421624056154   |
| Result           | ✓ Passed   |
| Next expiry date | 2024-11-08   |
| Advice           | Nearside Front Service brake binding but not excessively (1.2.1 (f))         |
| Advice           | Offside Front Tyre slightly damaged/cracking or perishing (5.2.3 (d) (ii))   |
| Advice           | Front Registration plate deteriorated but not likely to be misread (0.1 (b)) |
| Advice           | Nearside Front Tyre slightly damaged/cracking or perishing (5.2.3 (d) (ii))  |

|                 |  |
|-----------------|--|
| MOT #29         | 2022-10-25 14:33   |
| MOT test number | 485004810541   |
| Result          | ✓ Passed   |
| Advice          | Nearside Rear tyre valve perished                                    |
| Advice          | Nearside Front Service brake binding but not excessively (1.2.1 (f)) |
| Advice          | Nearside Rear tyre perished & worn on inner edge of tread            |

**MOT #28**

2022-10-25 13:00

**MOT test number**

961062431457

**Result****✗ Failed****Fail** Nearside Windscreen wiper does not clear the windscreen effectively (3.4 (b) (ii))**Advice** Nearside Rear tyre valve perished**Pass with rectification** Offside Headlamp aim too high (4.1.2 (a))**Advice** Nearside Rear tyre perished & worn on inner edge of tread**Fail** Offside Windscreen wiper does not clear the windscreen effectively (3.4 (b) (ii))**Pass with rectification** Nearside Headlamp aim too high (4.1.2 (a))**MOT #27**

2021-10-13 16:16

**MOT test number**

960510588990

**Result****✓ Passed****Advice** Offside Rear Brake pipe corroded, covered in grease or other material (1.1.11 (c))**Advice** Nearside Rear Brake pipe corroded, covered in grease or other material (1.1.11 (c))**MOT #26**

2021-10-13 16:16

**MOT test number**

457644867621

**Result****✗ Failed****Pass with rectification** Nearside Headlamp aim too low (4.1.2 (a))**Advice** Offside Rear Brake pipe corroded, covered in grease or other material (1.1.11 (c))**Advice** Nearside Rear Brake pipe corroded, covered in grease or other material (1.1.11 (c))

**MOT #25** 2020-11-25 11:00**MOT test number** 931873058893**Result** ✓ Passed**Advice** Offside Front Brake pad(s) wearing thin (1.1.13 (a) (ii))**Advice** Offside Front wheel slightly binding**MOT #24** 2019-05-28 09:55**MOT test number** 309925189370**Result** ✓ Passed**Advice** Offside Front Brake pad(s) wearing thin (1.1.13 (a) (ii))**Advice** Offside front brake slightly binding**MOT #23** 2019-05-28 09:55**MOT test number** 512911867785**Result** ✗ Failed**Advice** Offside Front Brake pad(s) wearing thin (1.1.13 (a) (ii))**Advice** Offside front brake slightly binding**Pass with rectification** Registration plate lamp inoperative in the case of a single lamp or all lamps (4.7.1 (b) (ii))**MOT #22** 2018-05-24 07:51**MOT test number** 223961408571**Result** ✓ Passed**Advice** Nail in offside rear tyre**Advice** Offside front wheel slightly binding

**MOT #21** 2018-05-21 08:07**MOT test number** 688922441372**Result** ✗ Failed**Fail** Nearside Front Anti-roll bar attachment bracket/mounting insecure (5.3.3 (a) (i))**Advice** Nail in offside rear tyre**Advice** Offside front wheel slightly binding**MOT #20** 2017-05-24 08:59**MOT test number** 178639906630**Result** ✓ Passed**Advice** Offside Front brake binding slightly**Advice** Offside Rear Anti-roll bar linkage has slight play in a ball joint (2.4.G.2)**MOT #19** 2017-05-22 09:37**MOT test number** 249114707180**Result** ✗ Failed**Advice** Offside Front brake binding slightly**Advice** Offside Rear Anti-roll bar linkage has slight play in a ball joint (2.4.G.2)**Fail** Offside Front Shock absorber has a serious fluid leak (2.7.3)**MOT #18** 2016-05-19 09:43**MOT test number** 301533629330**Result** ✓ Passed**Advice** Offside Front Tyre worn close to the legal limit (4.1.E.1)**Advice** Nearside Front Tyre worn close to the legal limit (4.1.E.1)**Advice** Nearside Rear Tyre worn close to the legal limit (4.1.E.1)

**MOT #17**

2015-05-19 10:51

**MOT test number**

286159535185

**Result**

✓ Passed

- Advice** Nearside Rear Tyre worn close to the legal limit (4.1.E.1)
- Advice** Power steering component(s) has slight seepage from a seal (2.3.3b)
- Advice** Nearside Front Tyre worn close to the legal limit (4.1.E.1)
- Advice** Offside Rear Tyre worn close to the legal limit (4.1.E.1)

**MOT #16**

2015-05-18 10:54

**MOT test number**

779708735122

**Result**

✗ Failed

- Advice** Power steering component(s) has slight seepage from a seal (2.3.3b)
- Fail** Exhaust emissions Lambda reading after 2nd fast idle outside specified limits (7.3.D.3)
- Advice** Nearside Front Tyre worn close to the legal limit (4.1.E.1)
- Advice** Offside Rear Tyre worn close to the legal limit (4.1.E.1)
- Fail** Centre Rear Exhaust has a major leak of exhaust gases (7.1.2)
- Advice** Nearside Rear Tyre worn close to the legal limit (4.1.E.1)

**MOT #15**

2014-06-10 10:17

**MOT test number**

206581064125

**Result**

✓ Passed

- Advice** Front Brake pad(s) wearing thin (3.5.1g)
- Notice** Exhaust system corroded
- Advice** Centre Rear Exhaust has a minor leak of exhaust gases (7.1.2)

**MOT #14** 2014-06-10 10:17**MOT test number** 289831064128**Result** ✗ Failed**Advice** Centre Rear Exhaust has a minor leak of exhaust gases (7.1.2)**Pass with rectification** Nearside Front position lamp(s) not working (1.1.A.3b)**Notice** Exhaust system corroded**Advice** Front Brake pad(s) wearing thin (3.5.1g)**MOT #13** 2013-06-04 16:06**MOT test number** 276905853485**Result** ✓ Passed**MOT #12** 2012-06-11 14:19**MOT test number** 239093962144**Result** ✓ Passed**Advice** Rear Exhaust has a minor leak of exhaust gases (7.1.2)**MOT #11** 2011-06-13 14:32**MOT test number** 568134361179**Result** ✓ Passed**MOT #10** 2010-06-11 09:56**MOT test number** 260952160450**Result** ✓ Passed



**MOT #9** 2010-06-11 09:56**MOT test number** 731192060139**Result** ✗ Failed**Pass with rectification** Nearside Headlamp aim too high (1.8)**Pass with rectification** Offside Headlamp aim too high (1.8)**MOT #8** 2010-06-07 11:45**MOT test number** 381408050133**Result** ✗ Failed**Fail** Offside rear parking brake recording little or no effort (3.7.B.6a)**Fail** Parking brake: efficiency below requirements (3.7.B.7)**MOT #7** 2010-05-27 09:13**MOT test number** 450287240198**Result** ✗ Failed**Fail** Offside rear parking brake recording little or no effort (3.7.B.6a)**Advice** Offside Front Tyre worn close to the legal limit (4.1.E.1)**Fail** Offside rear brake binding (3.7.B.1)**Fail** Parking brake: efficiency below requirements (3.7.B.7)**MOT #6** 2010-05-26 10:18**MOT test number** 714786440199**Result** ✗ Failed**Fail** Offside Rear rear parking brake recording little or no effort (3.7.B.6a)**Advice** Offside Front Tyre worn close to the legal limit (4.1.E.1)**Fail** Offside Front Front position lamp(s) not working (1.1.A.3b)**Fail** Parking brake: efficiency below requirements (3.7.B.7)

**MOT #5** 2009-06-09 15:07**MOT test number** 252610169453**Result** ✓ Passed**MOT #4** 2008-06-06 11:03**MOT test number** 253368358139**Result** ✓ Passed**Advice** Rear Exhaust has a minor leak of exhaust gases (7.1.2)**MOT #3** 2007-06-08 16:01**MOT test number** 524179557122**Result** ✓ Passed**MOT #2** 2007-06-08 16:01**MOT test number** 790219057169**Result** ✗ Failed**Pass with rectification** Offside Rear Tyre has ply or cords exposed (4.1.D.1b)**Pass with rectification** Nearside Front Tyre tread depth below requirements of 1.6mm (4.1.E.1)**MOT #1** 2006-06-12 14:59**MOT test number** 580923366174**Result** ✓ Passed**Advice** Nearside Front Tyre worn close to the legal limit (4.1.E.1)



Tax & MOT check

✓  
**Taxed**  
**Tax due:**  
1 March 2025

✓  
**MOT**  
**Expires:**  
8 November 2024

|                         |                                 |
|-------------------------|---------------------------------|
| <b>Tax status</b>       | Valid until 1 March             |
| <b>Days left</b>        | 305                             |
| <b>MOT expiry date</b>  | 8 November 2024                 |
| <b>Full MOT history</b> | <a href="#">See MOT history</a> |

Tax calculation

|  |            |
|--|------------|
| <b>Vehicle class</b>                           | 48         |
| <b>Band</b>                                    | K          |
| <b>Single payment (12 months)</b>              | £ 395,00,- |
| <b>Single six month payment</b>                | £ 217,25,- |
| <b>Total payable by 12 monthly instalments</b> | £ 414,75,- |



Damage history

Check the damage history for this HONDA. See if, where and when this HONDA had damage and the car repair costs. We also check if this HONDA was scrapped. Download the premium report [here](#) for the results.

Damage 1

|          |  |
|----------|--|
| Date     |  |
| Category |  |
| Type     |  |

Damage 2

|          |  |
|----------|--|
| Date     |  |
| Category |  |
| Type     |  |



Extra HONDA salvage check



If this vehicle was seen at a salvage auction we offer: vehicle pictures, salvage location, retail value. Download the premium report [here](#) for more information.

More info >



Owner history

For how long did the current and previous owner(s) have this HONDA? How many owners did this HONDA have? Check it in the premium report and see all owner registrations. Download the full report [here](#).

|       |      |    |
|-------|------|----|
| Owner | From | To |
| Owner | From | To |
| Owner | From | To |
| Owner | From | To |
| Owner | From | To |
| Owner | From | To |
| Owner | From | To |

More info >

Plate changes

See in this check if this HONDA had different number plates.

|                      |            |
|----------------------|------------|
| Number of plates     | 1          |
| Current registration |            |
| Plate since          | 2024-03-28 |
| Current registration |            |
| Plate since          | 2024-03-28 |

More info >



Finance check

Check if this HONDA is financed, has an outstanding loan or finance agreement. If you are purchasing a vehicle it is smart to ensure that any finance that may have been taken out on this HONDA has been settled.

If not, and you buy this HONDA then you could lose the money and the car you paid for.

Download the premium report [here](#) and check if this HONDA is financed.

|                   |          |      |
|-------------------|----------|------|
| Finance company   | XXXXXXXX | XXXX |
| Date of agreement | XXXXXXXX | XXXX |
| Agreement type    | XXXXXXXX | XXXX |
| Agreement term    | XXXXXXXX | XXXX |
| Agreement number  | XXXXXXXX | XXXX |
| Contact info      | XXXXXXXX | XXXX |

More info >



Mileage check

|                            |                          |
|----------------------------|--------------------------|
| Odometer                   | In miles                 |
| Mileage registrations      | 30                       |
| First mileage registration | 2001-06-15               |
| Last registration          | 2023-11-09               |
| Complete history           | <a href="#">See info</a> |



|                  |            |            |
|------------------|------------|------------|
| Registration #1  | 2001-06-15 | 14 mi      |
| Registration #2  | 2006-06-12 | 69.548 mi  |
| Registration #3  | 2007-06-08 | 74.414 mi  |
| Registration #4  | 2008-06-06 | 78.250 mi  |
| Registration #5  | 2009-06-09 | 82.725 mi  |
| Registration #6  | 2010-05-26 | 83.298 mi  |
| Registration #7  | 2010-05-27 | 83.329 mi  |
| Registration #8  | 2010-06-07 | 83.494 mi  |
| Registration #9  | 2010-06-11 | 87.870 mi  |
| Registration #10 | 2011-06-13 | 92.627 mi  |
| Registration #11 | 2012-06-11 | 97.801 mi  |
| Registration #12 | 2013-06-04 | 102.572 mi |
| Registration #13 | 2014-06-10 | 107.021 mi |
| Registration #14 | 2015-05-18 | 112.639 mi |
| Registration #15 | 2015-05-19 | 112.639 mi |
| Registration #16 | 2016-05-20 | 112.639 mi |
| Registration #17 | 2017-05-20 | 112.639 mi |
| Registration #18 | 2018-05-20 | 112.639 mi |
| Registration #19 | 2019-05-20 | 112.639 mi |
| Registration #20 | 2020-05-20 | 112.639 mi |
| Registration #21 | 2021-05-20 | 112.639 mi |
| Registration #22 | 2022-05-20 | 112.639 mi |
| Registration #23 | 2023-05-20 | 112.639 mi |
| Registration #24 | 2024-05-20 | 112.639 mi |
| Registration #25 | 2025-05-20 | 112.639 mi |
| Registration #26 | 2026-05-20 | 112.639 mi |

|                  |            |            |
|------------------|------------|------------|
| Registration #27 | 2025-25-25 | 25,252,442 |
| Registration #28 | 2025-25-25 | 25,252,442 |
| Registration #29 | 2025-25-25 | 25,252,442 |
| Registration #30 | 2025-25-25 | 25,252,442 |

More info >





Safety ratings

NCAP rating



Video

[see crash video](#)



Dimensions & weight

Width

1963 mm

Height

1580 mm

Length

4595 mm

Additional information

Fuel tank capacity

65 l

Fuel delivery

Multi-Point Injection

Number of doors

5

Number of axles

2

Engine number

F18B2E307750