



General information

Make	BMW
Model	X6 XDRIVE30D M SPORT
Colour	Grey
Year of manufacture	2013
Top speed	138 mph
0 - 60 mph	7.6 seconds
Gearbox	8 speed automatic

Engine & fuel consumption

Power	241 BHP
Max. torque	540 Nm at 1.750 rpm
Engine capacity	2.993 cc
Cylinders	6
Fuel type	Diesel
Consumption city	32.5 mpg
Consumption extra urban	42.2 mpg
Consumption combined	38.2 mpg
CO2 emission	195 g/km
CO2 label	J

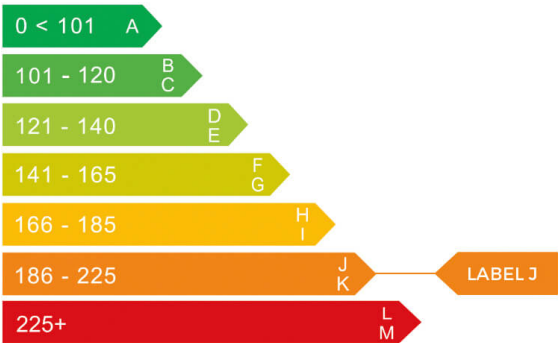



Internet history

Entry 1

Date	2021-09-26
Pictures	23
Listing price	<a href="#">View report</a>

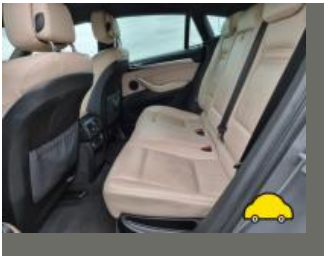

source: cargurus.co.uk



## MOT history

MOT expiry date	2024-11-12
MOT pass rate	67 %
MOT passed	8
Failed MOT tests	4
Total advice items	19
Total items failed	6

MOT #12	2023-11-13 13:02
MOT test number	737587075506
Result	✓ Passed
Next expiry date	2024-11-12

MOT #11	2022-10-31 13:02
MOT test number	265902394037
Result	✓ Passed

MOT #10	2021-09-28 11:23
MOT test number	362438836881
Result	✓ Passed

MOT #9	2021-09-27 14:23
MOT test number	754533723272
Result	✗ Failed

**Advice** Rear Tyre worn close to legal limit/worn on edge x2 (5.2.3 (e))

**Fail** Nearside Rear Coil spring fractured or broken (5.3.1 (b) (i))

**Advice** Offside Front Tyre worn close to legal limit/worn on edge (5.2.3 (e))

**MOT #8** 2020-10-01 16:03**MOT test number** 186748317768**Result** ✓ Passed**Advice** Rear tyres worn on inner edges and close to limits**Advice** Vehicle needs tracking**Advice** Offside front tyre cut in outer side wall**Advice** Front tyres worn on inner edges**Advice** Front track control arm bushes worn**MOT #7** 2019-09-11 14:49**MOT test number** 438050467735**Result** ✓ Passed**Advice** Central Rear Lower Oil leak, but not excessive slight leak of rear differential (8.4.1 (a) (i))**Minor** Nearside Front Windscreen damaged but not adversely affecting driver's view small impact of gravel (3.2 (a) (i))**MOT #6** 2019-09-11 10:50**MOT test number** 447890759146**Result** ✗ Failed**Advice** Central Rear Lower Oil leak, but not excessive slight leak of rear differential (8.4.1 (a) (i))**Fail** Offside Rear Inner Tyre has ply or cords exposed (5.2.3 (d) (ii))**Minor** Nearside Front Windscreen damaged but not adversely affecting driver's view small impact of gravel (3.2 (a) (i))**MOT #5** 2018-10-03 15:49**MOT test number** 916591082571**Result** ✓ Passed

**MOT #4** 2018-09-19 09:10**MOT test number** 564314955028**Result** ✗ Failed

**Fail** Nearside Rear Tyre has a cut in excess of the requirements deep enough to reach the ply or cords (5.2.3 (d) (i))

**MOT #3** 2018-08-22 10:40**MOT test number** 123655908883**Result** ✗ Failed

**Advice** Nearside Rear Tyre worn close to legal limit/worn on edge (5.2.3 (e))

**Advice** Rear Brake pad(s) wearing thin (1.1.13 (a) (ii))

**Minor** Tyre pressure monitoring system warning lamp indicates a fault (5.2.3 (h) (i))

**Fail** Windscreen wiper does not clear the windscreen effectively (3.4 (b) (ii))

**Advice** Offside Front Tyre has a cut but not deep enough to reach the ply or cords (5.2.3 (d) (i))

**Fail** Front Brake pad(s) less than 1.5 mm thick (1.1.13 (a) (ii))

**Fail** Nearside Front Tyre has a cut in excess of the requirements deep enough to reach the ply or cords (5.2.3 (d) (i))

**MOT #2** 2017-08-23 11:22**MOT test number** 426731531642**Result** ✓ Passed

**Advice** Nearside Front Tyre worn close to the legal limit (4.1.E.1)

**Advice** Offside Rear Tyre worn close to the legal limit (4.1.E.1)

**Advice** Emissions too low to register

**Advice** Offside Front Tyre worn close to the legal limit (4.1.E.1)

**MOT #1** 2016-09-15 09:28**MOT test number** 633037410542**Result** ✓ Passed



Tax & MOT check

✓  
**Taxed**  
**Tax due:**  
1 June 2024

✓  
**MOT**  
**Expires:**  
12 November 2024

<b>Tax status</b>	Valid until 1 June
<b>Days left</b>	34
<b>MOT expiry date</b>	12 November 2024
<b>Full MOT history</b>	<a href="#">See MOT history</a>

Tax calculation

<b>Vehicle class</b>	49
<b>Band</b>	J
<b>Single payment (12 months)</b>	£ 365,00,-
<b>Single six month payment</b>	£ 200,75,-
<b>Total payable by 12 monthly instalments</b>	£ 383,25,-



Damage history

Check the damage history for this BMW. See if, where and when this BMW had damage and the car repair costs. We also check if this BMW was scrapped. Download the premium report [here](#) for the results.

Damage 1

Date	
Category	
Type	

Damage 2

Date	
Category	
Type	



Extra BMW salvage check



If this vehicle was seen at a salvage auction we offer: vehicle pictures, salvage location, retail value. Download the premium report [here](#) for more information.

More info >



Vehicle valuation

What is this car worth? See the vehicle value of this BMW in the premium report. We check: purchase value, age, mileage, MOT history, damages and online sale prices.

Trade retail value	£ 19,999
Auction value	£ 19,999
Average private trade value	£ 19,999

More info >





Owner history

For how long did the current and previous owner(s) have this BMW? How many owners did this BMW have? Check it in the premium report and see all owner registrations. Download the full report [here](#).

Owner	Since
Owner	Since
Owner	Since
Owner	Since
Owner	Since
Owner	Since
Owner	Since

More info >

Plate changes

See in this check if this BMW had different number plates.

Number of plates	1
Current registration	<b>KV63VBA</b>
Plate since	2019-09-28
Current registration	<b>KV63VBA</b>
Plate since	2019-09-28

More info >



Finance check

Check if this BMW is financed, has an outstanding loan or finance agreement. If you are purchasing a vehicle it is smart to ensure that any finance that may have been taken out on this BMW has been settled.

If not, and you buy this BMW then you could lose the money and the car you paid for.

Download the premium report [here](#) and check if this BMW is financed.

Finance company	XXXXXXXXXX	XXXX
Date of agreement	XXXXXXXXXX	XXXX
Agreement type	XXXXXXXXXX	XXXX
Agreement term	XXXXXXXXXX	XXXX
Agreement number	XXXXXXXXXX	XXXX
Contact info	XXXXXXXXXX	XXXX

More info >



Mileage check

Odometer	In miles
Mileage registrations	14
First mileage registration	2013-09-21
Last registration	2023-11-13
Complete history	<a href="#">See info</a>



Registration #1	2013-09-21	27 mi
Registration #2	2016-09-15	37.546 mi
Registration #3	2017-08-23	51.332 mi
Registration #4	2018-08-22	65.411 mi
Registration #5	2018-09-19	66.929 mi
Registration #6	2018-10-03	68.117 mi
Registration #7	2019-09-11	81.167 mi
Registration #8	2019-09-20	81.277 mi
Registration #9	2019-09-20	81.277 mi
Registration #10	2019-09-20	81.277 mi
Registration #11	2019-09-20	81.277 mi
Registration #12	2019-09-20	81.277 mi
Registration #13	2019-09-20	81.277 mi
Registration #14	2019-09-20	81.277 mi

More info >



Car features

The BMW factory car options list is only available in the premium report.

S0225	Air conditioning
S0295	
S0482	
S0501	
S0566	
S0567	
S0569	

View the complete BMW factory list for this vehicle [here](#).

More info >

Safety ratings

NCAP rating ★★★★★

Video [see crash video](#)



Dimensions & weight

Width	1933 mm
Height	1776 mm
Length	4857 mm
Wheel base	2933 mm
Kerb weight	2075 kg
Max. allowed weight	2965 kg

Additional information

Fuel tank capacity	85 l
Fuel delivery	Direct Injection
Number of doors	5
Number of seats	7

<b>Number of axles</b>	2
<b>Engine number</b>	31158378