



HYUNDAI



report date: 2024-03-28

General information

Make	HYUNDAI
Model	SANTA FE CRDI PREMIUM BLUE DRIVE
Colour	Silver
Year of manufacture	2017
Top speed	126 mph
0 - 60 mph	9.6 seconds
Gearbox	6 speed automatic

Engine & fuel consumption

Power	197 BHP
Max. torque	440 Nm at 2.750 rpm
Engine capacity	2.199 cc
Cylinders	4
Fuel type	Diesel
Consumption city	36.2 mpg
Consumption extra urban	47.9 mpg
Consumption combined	42.8 mpg
CO2 emission	174 g/km
CO2 label	H

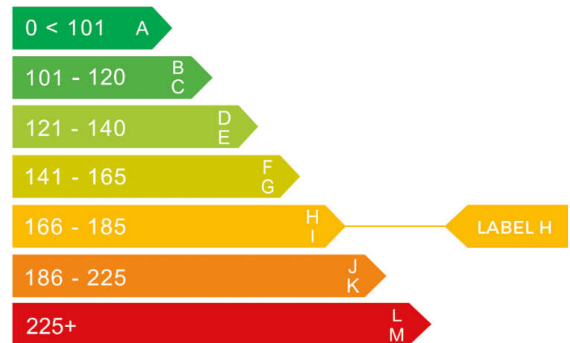



Internet history

Entry 3

Date	2021-12-16
Pictures	0
Listing price	View report

source: [heycar.co.uk](https://www.heycar.co.uk)

Entry 2

Date	2021-12-14
Pictures	20
Listing price	View report



source: [autotrader.co.uk](https://www.autotrader.co.uk)

Entry 1

Date	2021-12-14
Pictures	12
Listing price	View report

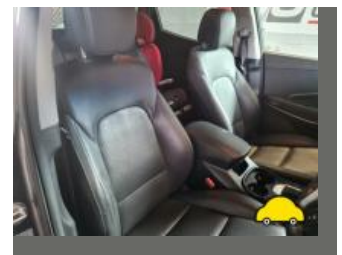
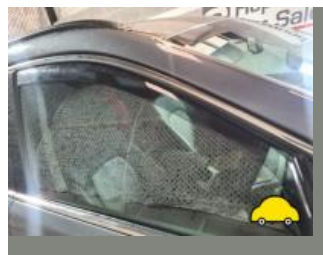

source: [cargurus.co.uk](https://www.cargurus.co.uk)



MOT history

MOT expiry date	2025-04-14
MOT pass rate	100 %
MOT passed	5
Failed MOT tests	0
Total advice items	6
Total items failed	0

MOT #5	2024-04-15 11:32
MOT test number	217584196548
Result	✓ Passed
Next expiry date	2025-04-14
Advice	Suspension arm pin or bush worn but not resulting in excessive movement Both rear trailing arms, front bushes (5.3.4 (a) (i))

MOT #4	2023-03-28 08:44
MOT test number	314237201146
Result	✓ Passed
Advice	Front Registration plate deteriorated but not likely to be misread (0.1 (b))
Advice	Rear Tyre worn close to legal limit/worn on edge (5.2.3 (e))
Advice	Rear Brake disc worn, pitted or scored, but not seriously weakened (1.1.14 (a) (ii))

MOT #3	2022-04-04 09:29
MOT test number	777232500661
Result	✓ Passed



MOT #2	2021-03-20 08:56
MOT test number	139567974667
Result	✓ Passed
Advice	Rear Brake pad(s) wearing thin (1.1.13 (a) (ii))
Advice	Child Seat fitted not allowing full inspection of adult belt

MOT #1	2020-02-15 09:37
MOT test number	966105784411
Result	✓ Passed



Tax & MOT check

✓
Taxed

Tax due:
1 June 2024

✓
MOT

Expires:
14 April 2025

Tax status	Valid until 1 June
Days left	34
MOT expiry date	14 April 2025
Full MOT history	See MOT history

Tax calculation

Vehicle class	49
Band	H
Single payment (12 months)	£ 290,00,-
Single six month payment	£ 159,50,-
Total payable by 12 monthly instalments	£ 304,50,-



Damage history

Check the damage history for this HYUNDAI. See if, where and when this HYUNDAI had damage and the car repair costs. We also check if this HYUNDAI was scrapped. Download the premium report [here](#) for the results.

Damage 1

Date	
Category	
Type	

Damage 2

Date	
Category	
Type	



Extra HYUNDAI salvage check



If this vehicle was seen at a salvage auction we offer: vehicle pictures, salvage location, retail value. Download the premium report [here](#) for more information.

More info >



Vehicle valuation

What is this car worth? See the vehicle value of this HYUNDAI in the premium report. We check: purchase value, age, mileage, MOT history, damages and online sale prices.

Trade retail value	£ 19,299
Auction value	£ 19,299
Average private trade value	£ 19,299

More info >



Owner history

For how long did the current and previous owner(s) have this HYUNDAI? How many owners did this HYUNDAI have? Check it in the premium report and see all owner registrations. Download the full report [here](#).

Owner	Registration
Owner	Registration
Owner	Registration
Owner	Registration
Owner	Registration
Owner	Registration
Owner	Registration

More info >

Plate changes

See in this check if this HYUNDAI had different number plates.

Number of plates	1
Current registration	EO17KJX
Plate since	2019-03-28
Current registration	EO17KJX
Plate since	2019-03-28

More info >



Finance check

Check if this HYUNDAI is financed, has an outstanding loan or finance agreement. If you are purchasing a vehicle it is smart to ensure that any finance that may have been taken out on this HYUNDAI has been settled.

If not, and you buy this HYUNDAI then you could lose the money and the car you paid for.

Download the premium report [here](#) and check if this HYUNDAI is financed.

Finance company	XXXXXXXX XX
Date of agreement	XXXXXXXX XX
Agreement type	XXXXXXXX XX
Agreement term	XXXXXXXX XX
Agreement number	XXXXXXXX XX
Contact info	XXXXXXXX XX

More info >



Mileage check

Odometer	In miles
Mileage registrations	9
First mileage registration	2017-03-03
Last registration	2024-04-15
Complete history	See info



Registration #1	2017-03-03	29 mi
Registration #2	2020-02-15	26.190 mi
Registration #3	2021-03-20	30.170 mi
Registration #4	2022-03-20	30.277 mi
Registration #5	2023-03-20	30.377 mi
Registration #6	2024-03-20	30.477 mi
Registration #7	2025-03-20	30.577 mi
Registration #8	2026-03-20	30.677 mi
Registration #9	2027-03-20	30.777 mi

More info >



Car features

The HYUNDAI factory car options list is only available in the premium report.

S0225	Air conditioning
S0295	
S0482	
S0501	
S0566	
S0567	
S0569	

View the complete HYUNDAI factory list for this vehicle [here](#).

More info >

Safety ratings

NCAP rating	★★★★★
Adult	96%
Children	89%
Pedestrian	71%
Safety systems	86%
Overall rating	89%
Video	see crash video



Dimensions & weight

Width	1880 mm
Height	1675 mm
Length	4700 mm
Wheel base	2700 mm
Kerb weight	2003 kg
Max. allowed weight	2600 kg

Additional information

Fuel tank capacity	64 l
Fuel delivery	Direct Injection
Number of doors	5
Number of seats	7

Number of axles	2
Engine number	D4HBGU489081