



report date: 2024-03-28

General information

Make	LAND ROVER
Model	RANGE ROVER SPORT SDV6 AUTOBIOGRAPHY DYNAMIC
Colour	Black
Year of manufacture	2020
Top speed	140 mph
0 - 60 mph	6.8 seconds
Gearbox	8 speed automatic

Engine & fuel consumption

Power	306 BHP
Max. torque	700 Nm at 1.500 rpm
Engine capacity	2.993 cc
Cylinders	6
Fuel type	Diesel
Consumption combined	2.8 mpg
CO2 emission	243 g/km
CO2 label	L

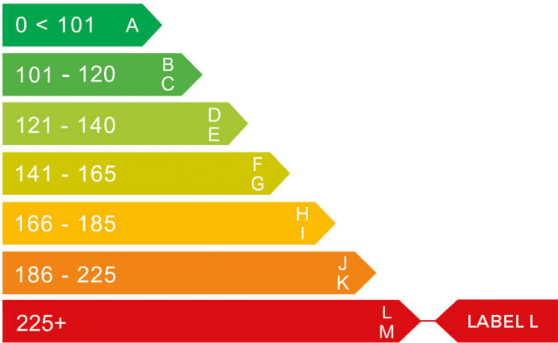



Internet history

Entry 1

Date	2021-02-02
Pictures	44
Listing price	<a href="#">View report</a>

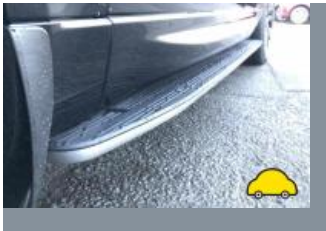
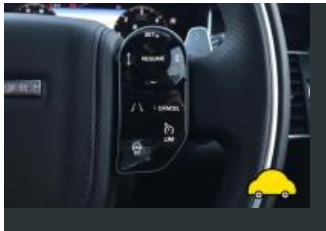

source: yesauto.com



MOT history

MOT expiry date	2023-10-29
-----------------	------------



Tax & MOT check

✕  
Untaxed

Tax expired:  
7 July 2021

✕  
MOT

Expired:  
29 October 2023

Tax status	Expired at 7 July 2021
Days left	1026 days too late
MOT expiry date	29 October 2023
Full MOT history	<a href="#">See MOT history</a>

Tax calculation

Vehicle class	49
Band	L
First licence fee (12 months)	£ 2.220,00,-
First licence fee diesel non RDE2 tested (12 months)	£ 2.605,00,-
Standard rate (12 months)	£ 180,00,-
Standard rate (6 months)	£ 99,00,-
Premium rate (12 months)	£ 570,00,-
Premium rate (6 months)	£ 313,50,-



Damage history

Check the damage history for this LAND ROVER. See if, where and when this LAND ROVER had damage and the car repair costs. We also check if this LAND ROVER was scrapped. Download the premium report [here](#) for the results.

Damage 1

Date	
Category	
Type	

Damage 2

Date	
Category	
Type	



Extra LAND ROVER salvage check



If this vehicle was seen at a salvage auction we offer: vehicle pictures, salvage location, retail value. Download the premium report [here](#) for more information.

More info >



Vehicle valuation

What is this car worth? See the vehicle value of this LAND ROVER in the premium report. We check: purchase value, age, mileage, MOT history, damages and online sale prices.

Trade retail value	£ 19,999
Auction value	£ 19,999
Average private trade value	£ 19,999

More info >



Owner history

For how long did the current and previous owner(s) have this LAND ROVER? How many owners did this LAND ROVER have? Check it in the premium report and see all owner registrations. Download the full report [here](#).

Owner	Registration
Owner	Registration
Owner	Registration
Owner	Registration
Owner	Registration
Owner	Registration
Owner	Registration

More info >

Plate changes

See in this check if this LAND ROVER had different number plates.

Number of plates	1
Current registration	<b>SG70MYM</b>
Plate since	2024-03-28
Current registration	<b>SG70MYM</b>
Plate since	2024-03-28

More info >



Finance check

Check if this LAND ROVER is financed, has an outstanding loan or finance agreement. If you are purchasing a vehicle it is smart to ensure that any finance that may have been taken out on this LAND ROVER has been settled.

If not, and you buy this LAND ROVER then you could lose the money and the car you paid for.

Download the premium report [here](#) and check if this LAND ROVER is financed.

Finance company	XXXXXXXX XX
Date of agreement	XXXXXXXX XX
Agreement type	XXXXXXXX XX
Agreement term	XXXXXXXX XX
Agreement number	XXXXXXXX XX
Contact info	XXXXXXXX XX

More info >





Mileage check

Mileage registrations	2
First mileage registration	2020-10-01
Complete history	<a href="#">See info</a>



Registration #1	2020-10-01	9 mi
Registration #2		

More info >



Safety ratings

NCAP rating	★★★★★
Adult	91%
Children	84%
Pedestrian	63%
Safety systems	86%
Overall rating	84%
Video	<a href="#">see crash video</a>



Dimensions & weight

Width	2220 mm
Height	1803 mm
Length	4879 mm
Wheel base	2923 mm
Kerb weight	2170 kg
Max. allowed weight	3050 kg

Additional information

Fuel tank capacity	86 l
Fuel delivery	Direct Injection
Number of doors	5
Number of seats	5
Number of axles	2
Engine number	1357193306DT