



HONDA



report date: 2024-03-28

General information

Make	HONDA
Model	ACCORD VTEC SE
Colour	Silver
Year of manufacture	2007
Top speed	124 mph
0 - 60 mph	11.2 seconds
Gearbox	5 speed automatic

Engine & fuel consumption

Power	153 BHP
Max. torque	190 Nm at 4.500 rpm
Engine capacity	1.998 cc
Cylinders	4
Fuel type	Petrol
Consumption city	22.4 mpg
Consumption extra urban	42.8 mpg
Consumption combined	32.1 mpg
CO2 emission	208 g/km
CO2 label	K





Internet history

Entry 1

Date	2021-12-11
Pictures	17
Listing price	<a href="#">View report</a>



source: autotrader.co.uk



MOT history

MOT expiry date	2024-12-08
MOT pass rate	94 %
MOT passed	15
Failed MOT tests	1
Total advice items	17
Total items failed	1

MOT #16	2023-11-25 16:59
MOT test number	423456396237
Result	✓ Passed
Next expiry date	2024-12-08
Advice	Front Brake disc worn, but not excessively ns and os (1.1.14 (a) (i))
Advice	Front Suspension arm pin or bush worn but not resulting in excessive movement ns and os (5.3.4 (a) (i))
Advice	Rear Brake pad(s) wearing thin ns and os (1.1.13 (a) (ii))
Advice	Rear Exhaust has a minor leak of exhaust gases (6.1.2 (a))

MOT #15	2022-12-08 13:25
MOT test number	895538802824
Result	✓ Passed
Advice	Exhaust has a minor leak of exhaust gases (6.1.2 (a))
Advice	Front Brake disc worn, pitted or scored, but not seriously weakened (1.1.14 (a) (ii))
Advice	Offside Front Suspension arm pin or bush worn but not resulting in excessive movement front (5.3.4 (a) (i))

**MOT #14** 2022-12-08 13:25**MOT test number** 812623282925**Result** ✗ Failed**Advice** Exhaust has a minor leak of exhaust gases (6.1.2 (a))**Pass with rectification** Nearside Front Headlamp aim too low (4.1.2 (a))**Advice** Front Brake disc worn, pitted or scored, but not seriously weakened (1.1.14 (a) (ii))**Advice** Offside Front Suspension arm pin or bush worn but not resulting in excessive movement front (5.3.4 (a) (i))**MOT #13** 2021-12-09 12:35**MOT test number** 659299680174**Result** ✓ Passed**MOT #12** 2021-03-11 09:26**MOT test number** 336965821339**Result** ✓ Passed**Advice** Valve stem slightly damaged O/S/R + O/S/F (5.2.3 (j))**Minor** Offside Front Windscreen wiper blade defective (3.4 (b) (i))**MOT #11** 2020-03-13 09:26**MOT test number** 949972300267**Result** ✓ Passed**Advice** Offside Rear Anti-roll bar linkage ball joint has slight play (5.3.4 (a) (i))**MOT #10** 2019-03-14 09:30**MOT test number** 195736989508**Result** ✓ Passed**Advice** Front Brake hose slightly deteriorated both front brake hoses perished and lightly cracking (1.1.12 (b) (ii))

**MOT #9** 2018-03-09 09:39**MOT test number** 444808442839**Result** ✓ Passed**MOT #8** 2017-03-02 08:57**MOT test number** 180906641258**Result** ✓ Passed**MOT #7** 2016-03-10 11:33**MOT test number** 992695410632**Result** ✓ Passed**Advice** Front Brake pad(s) wearing thin (3.5.1g)**MOT #6** 2015-03-05 09:20**MOT test number** 777404565078**Result** ✓ Passed**Advice** Nearside Rear Tyre worn close to the legal limit (4.1.E.1)**Advice** Offside Rear Tyre worn close to the legal limit (4.1.E.1)**MOT #5** 2014-03-06 14:16**MOT test number** 635935864098**Result** ✓ Passed**MOT #4** 2013-03-06 14:13**MOT test number** 717825063007**Result** ✓ Passed**MOT #3** 2012-03-06 12:08**MOT test number** 788246062045**Result** ✓ Passed



MOT #2	2011-03-10 12:07
MOT test number	775049061034
Result	✓ Passed

MOT #1	2010-03-09 11:16
MOT test number	313168060066
Result	✓ Passed



Tax & MOT check

✓  
**Taxed**  
**Tax due:**  
1 December 2024

✓  
**MOT**  
**Expires:**  
8 December 2024

<b>Tax status</b>	Valid until 1 December
<b>Days left</b>	216
<b>MOT expiry date</b>	8 December 2024
<b>Full MOT history</b>	<a href="#">See MOT history</a>

Tax calculation

<b>Vehicle class</b>	48
<b>Band</b>	K
<b>Single payment (12 months)</b>	£ 395,00,-
<b>Single six month payment</b>	£ 217,25,-
<b>Total payable by 12 monthly instalments</b>	£ 414,75,-



Damage history

Check the damage history for this HONDA. See if, where and when this HONDA had damage and the car repair costs. We also check if this HONDA was scrapped. Download the premium report [here](#) for the results.

Damage 1

Date	
Category	
Type	

Damage 2

Date	
Category	
Type	



Extra HONDA salvage check



If this vehicle was seen at a salvage auction we offer: vehicle pictures, salvage location, retail value. Download the premium report [here](#) for more information.

More info >





Vehicle valuation

What is this car worth? See the vehicle value of this HONDA in the premium report. We check: purchase value, age, mileage, MOT history, damages and online sale prices.

Trade retail value	£ 19,999
Auction value	£ 19,999
Average private trade value	£ 19,999

More info >



Owner history

For how long did the current and previous owner(s) have this HONDA? How many owners did this HONDA have? Check it in the premium report and see all owner registrations. Download the full report [here](#).

Owner	Since
Owner	Since
Owner	Since
Owner	Since
Owner	Since
Owner	Since
Owner	Since

More info >

Plate changes

See in this check if this HONDA had different number plates.

Number of plates	1
Current registration	
Plate since	2019-01-01
Current registration	
Plate since	2019-01-01

More info >



Finance check

Check if this HONDA is financed, has an outstanding loan or finance agreement. If you are purchasing a vehicle it is smart to ensure that any finance that may have been taken out on this HONDA has been settled.

If not, and you buy this HONDA then you could lose the money and the car you paid for.

Download the premium report [here](#) and check if this HONDA is financed.

Finance company	XXXXXXXXXX	XXXX
Date of agreement	XXXXXXXXXX	XXXX
Agreement type	XXXXXXXXXX	XXXX
Agreement term	XXXXXXXXXX	XXXX
Agreement number	XXXXXXXXXX	XXXX
Contact info	XXXXXXXXXX	XXXX

More info >



Mileage check

Odometer	In miles
Mileage registrations	18
First mileage registration	2007-03-15
Last registration	2023-11-25
Complete history	<a href="#">See info</a>



Registration #1	2007-03-15	24 mi
Registration #2	2010-03-09	17.291 mi
Registration #3	2011-03-10	23.150 mi
Registration #4	2012-03-06	27.510 mi
Registration #5	2013-03-06	30.615 mi
Registration #6	2014-03-06	34.312 mi
Registration #7	2015-03-05	44.438 mi
Registration #8	2016-03-10	53.045 mi
Registration #9	2017-03-02	61.171 mi
Registration #10	2018-03-02	69.297 mi
Registration #11	2019-03-02	77.423 mi
Registration #12	2020-03-02	85.549 mi
Registration #13	2021-03-02	93.675 mi
Registration #14	2022-03-02	101.801 mi
Registration #15	2023-03-02	109.927 mi
Registration #16	2024-03-02	118.053 mi
Registration #17	2025-03-02	126.179 mi
Registration #18	2026-03-02	134.305 mi

More info >



Safety ratings

NCAP rating	★★★★☆
Video	<a href="#">see crash video</a>

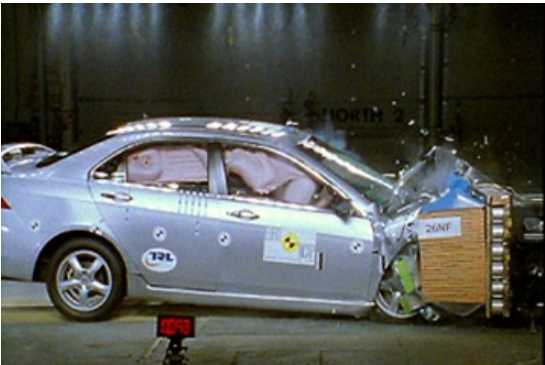

Dimensions & weight

Width	1760 mm
Height	1495 mm
Length	4750 mm
Wheel base	2720 mm
Kerb weight	1503 kg

Additional information

Fuel tank capacity	65 l
Fuel delivery	Multi-Point Injection
Number of doors	5
Number of seats	5
Engine number	K20Z22400390