



report date: 2024-03-29

General information

Make	CITROEN
Model	DS4 E-HDI AIRDREAM DSTYLE
Colour	White
Year of manufacture	2014
Top speed	118 mph
0 - 60 mph	12.4 seconds
Gearbox	6 speed Manual

Engine & fuel consumption

Power	115 BHP
Max. torque	270 Nm at 1.750 rpm
Engine capacity	1.560 cc
Cylinders	4
Fuel type	Diesel
Consumption city	55.4 mpg
Consumption extra urban	72.4 mpg
Consumption combined	65.7 mpg
CO2 emission	113 g/km
CO2 label	C





Internet history

Entry 1

Date	2021-07-25
Pictures	27
Listing price	View report

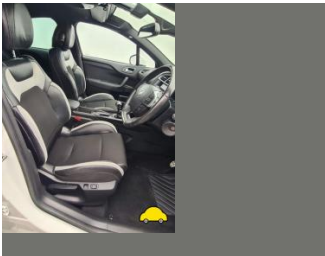
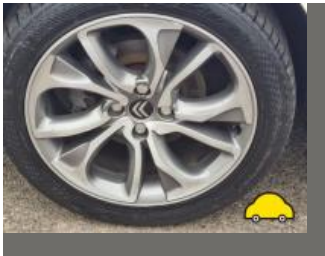

source: yesauto.com



MOT history

MOT expiry date	2024-07-01
MOT pass rate	78 %
MOT passed	7
Failed MOT tests	2
Total advice items	8
Total items failed	2

MOT #9 2023-06-19 10:00

MOT test number 547389779661

Result ✓ Passed

Next expiry date 2024-07-01

Advice Nearside Front Tyre worn close to legal limit/worn on edge on shoulders (5.2.3 (e))

Minor Offside Registration plate lamp inoperative in the case of multiple lamps or light sources (4.7.1 (b) (i))

Advice Offside Rear Nail in tyre

Advice Offside Front Tyre worn close to legal limit/worn on edge on shoulders (5.2.3 (e))

Advice Rear bumper slightly damaged

MOT #8 2022-06-09 10:10

MOT test number 270617803327

Result ✓ Passed

MOT #7 2021-07-02 08:33

MOT test number 886034322662

Result ✓ Passed

Minor Windscreen damaged but not adversely affecting driver's view (3.2 (a) (i))

**MOT #6** 2020-06-01 10:55**MOT test number** 754478591303**Result** ✓ Passed**MOT #5** 2019-05-31 08:29**MOT test number** 335668539259**Result** ✓ Passed**MOT #4** 2019-05-31 08:29**MOT test number** 988217967991**Result** ✗ Failed

Pass with rectification Rear Registration plate lamp inoperative in the case of a single lamp or all lamps
N/S & O/S (4.7.1 (b) (ii))

MOT #3 2018-06-08 08:43**MOT test number** 778032707119**Result** ✓ Passed

Advice Minor stone chips/ cracks in screen

MOT #2 2017-06-14 15:09**MOT test number** 999709233751**Result** ✓ Passed**MOT #1** 2017-06-14 13:41**MOT test number** 900043197155**Result** ✗ Failed

Advice Offside Rear Tyre worn close to the legal limit on legal limit (4.1.E.1)

Fail Nearside Rear Tyre tread depth below requirements of 1.6mm (4.1.E.1)



Tax & MOT check

✓
Taxed
Tax due:
1 August 2024

✓
MOT
Expires:
1 July 2024

Tax status	Valid until 1 August
Days left	94
MOT expiry date	1 July 2024
Full MOT history	See MOT history

Tax calculation

Vehicle class	49
Band	C
Single payment (12 months)	£ 35,00,-
Single six month payment	Not applicable
Total payable by 12 monthly instalments	£ 36,75,-



Damage history

Check the damage history for this CITROEN. See if, where and when this CITROEN had damage and the car repair costs. We also check if this CITROEN was scrapped. Download the premium report [here](#) for the results.

Damage 1	
Date	
Category	
Type	
Damage 2	
Date	
Category	
Type	



Extra CITROEN salvage check



If this vehicle was seen at a salvage auction we offer: vehicle pictures, salvage location, retail value. Download the premium report [here](#) for more information.

More info >



Vehicle valuation

What is this car worth? See the vehicle value of this CITROEN in the premium report. We check: purchase value, age, mileage, MOT history, damages and online sale prices.

Trade retail value	£ 19,299
Auction value	£ 19,299
Average private trade value	£ 19,299

More info >



Owner history

For how long did the current and previous owner(s) have this CITROEN? How many owners did this CITROEN have? Check it in the premium report and see all owner registrations. Download the full report [here](#).

Owner	Registration
Owner	Registration
Owner	Registration
Owner	Registration
Owner	Registration
Owner	Registration
Owner	Registration

More info >

Plate changes

See in this check if this CITROEN had different number plates.

Number of plates	1
Current registration	 
Plate since	2019-09-29
Current registration	 
Plate since	2019-09-29

More info >



Finance check

Check if this CITROEN is financed, has an outstanding loan or finance agreement. If you are purchasing a vehicle it is smart to ensure that any finance that may have been taken out on this CITROEN has been settled.

If not, and you buy this CITROEN then you could lose the money and the car you paid for.

Download the premium report [here](#) and check if this CITROEN is financed.

Finance company	XXXXXXXXXX	XXXX
Date of agreement	XXXXXXXXXX	XXXX
Agreement type	XXXXXXXXXX	XXXX
Agreement term	XXXXXXXXXX	XXXX
Agreement number	XXXXXXXXXX	XXXX
Contact info	XXXXXXXXXX	XXXX

More info >



Mileage check

Odometer	In miles
Mileage registrations	11
First mileage registration	2014-06-25
Last registration	2023-06-19
Complete history	See info



Registration #1	2014-06-25	22 mi
Registration #2	2017-06-14	29.634 mi
Registration #3	2017-06-14	29.634 mi
Registration #4	2018-06-08	32.753 mi
Registration #5	2019-05-31	38.982 mi
Registration #6	2019-05-31	38.982 mi
Registration #7	2019-05-31	38.982 mi
Registration #8	2019-05-31	38.982 mi
Registration #9	2019-05-31	38.982 mi
Registration #10	2019-05-31	38.982 mi
Registration #11	2019-05-31	38.982 mi

More info >



Safety ratings

NCAP rating	★★★★★
Adult	90%
Children	80%
Pedestrian	43%
Safety systems	97%
Overall rating	79%
Video	see crash video



Dimensions & weight

Width	1810 mm
Height	1523 mm
Length	4275 mm
Wheel base	2612 mm
Kerb weight	1320 kg
Max. allowed weight	1810 kg

Additional information

Fuel tank capacity	60 l
Fuel delivery	Direct Injection
Number of doors	5
Number of seats	5
Number of axles	2
Engine number	JBFV0033073