



report date: 2024-03-28

General information

Make	NISSAN
Model	NV200 DCI ACENTA
Colour	White
Year of manufacture	2016
Top speed	98 mph
0 - 60 mph	16.3 seconds
Gearbox	5 speed Manual

Engine & fuel consumption

Power	66 kW / 90 HP / 89 BHP
Max. torque	200 Nm at 1.750 rpm
Engine capacity	1.461 cc
Cylinders	4
Fuel type	Diesel
Consumption city	49.6 mpg
Consumption extra urban	65.7 mpg
Consumption combined	57.7 mpg
CO2 emission	128 g/km
CO2 label	D





Internet history

Entry 1

Date	2021-09-14
Pictures	22
Listing price	View report

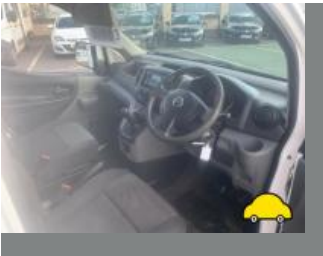

source: cargurus.co.uk



MOT history

MOT expiry date	2024-09-06
MOT pass rate	67 %
MOT passed	6
Failed MOT tests	3
Total advice items	11
Total items failed	4

MOT #9	2023-08-24 11:01
MOT test number	506845495862
Result	✓ Passed
Next expiry date	2024-09-06
Advice	Rear Tyre worn close to legal limit/worn on edge both (5.2.3 (e))

MOT #8	2022-09-05 14:52
MOT test number	432326102319
Result	✓ Passed

MOT #7	2022-09-05 14:52
MOT test number	715880852020
Result	✗ Failed
Pass with rectification	Nearside Headlamp aim too high (4.1.2 (a))

MOT #6	2021-09-07 09:28
MOT test number	313251590320
Result	✓ Passed
Advice	Offside Front Coil spring corroded (5.3.1 (b) (i))
Advice	Nearside Front Coil spring corroded (5.3.1 (b) (i))

**MOT #5** 2021-08-31 14:02**MOT test number** 441062510812**Result** ✗ Failed**Advice** Offside Front Coil spring corroded (5.3.1 (b) (i))**Advice** Nearside Front Coil spring corroded (5.3.1 (b) (i))**Fail** Supplementary restraint system warning lamp indicates a fault (7.1.6 (a))**MOT #4** 2021-06-15 15:20**MOT test number** 331619195257**Result** ✓ Passed**Advice** Offside Rear Leaf spring has slight wear in a shackle pin and/or bush (5.3.4 (a) (i))**MOT #3** 2021-06-15 09:04**MOT test number** 258458869843**Result** ✗ Failed**Advice** Offside Rear Leaf spring has slight wear in a shackle pin and/or bush (5.3.4 (a) (i))**Fail** Supplementary restraint system warning lamp indicates a fault (7.1.6 (a))**Fail** Nearside Front Lower Suspension arm ball joint excessively worn (5.3.4 (a) (i))**Minor** Offside Registration plate lamp inoperative in the case of multiple lamps or light sources (4.7.1 (b) (i))**MOT #2** 2020-06-26 11:55**MOT test number** 993412060859**Result** ✓ Passed**Minor** Registration plate lamp inoperative in the case of multiple lamps or light sources (4.7.1 (b) (i))**Advice** Nail in tyre



MOT #1	2019-06-25 14:05
MOT test number	611792904225
Result	✓ Passed
Advice	Nearside Front Lower Suspension arm ball joint has slight play (5.3.4 (a) (i))



Tax & MOT check

✓
Taxed
Tax due:
1 February 2025

✓
MOT
Expires:
6 September 2024

Tax status	Valid until 1 February
Days left	278
MOT expiry date	6 September 2024
Full MOT history	See MOT history

Tax calculation

Vehicle class	39
Standard rate (12 months)	£ 275,00,-
Standard rate (6 months)	£ 151,25,-



Damage history

Check the damage history for this NISSAN. See if, where and when this NISSAN had damage and the car repair costs. We also check if this NISSAN was scrapped. Download the premium report [here](#) for the results.

Damage 1

Date	
Category	
Type	

Damage 2

Date	
Category	
Type	



Extra NISSAN salvage check



If this vehicle was seen at a salvage auction we offer: vehicle pictures, salvage location, retail value. Download the premium report [here](#) for more information.

More info >



Vehicle valuation

What is this car worth? See the vehicle value of this NISSAN in the premium report. We check: purchase value, age, mileage, MOT history, damages and online sale prices.

Trade retail value	£ 19,999
Auction value	£ 19,999
Average private trade value	£ 19,999

More info >



Owner history

For how long did the current and previous owner(s) have this NISSAN? How many owners did this NISSAN have? Check it in the premium report and see all owner registrations. Download the full report [here](#).

Owner	Registration
Owner	Registration
Owner	Registration
Owner	Registration
Owner	Registration
Owner	Registration
Owner	Registration

More info >

Plate changes

See in this check if this NISSAN had different number plates.

Number of plates	1
Current registration	XXXXXX
Plate since	2024-03-28
Current registration	XXXXXX
Plate since	2024-03-28

More info >



Finance check

Check if this NISSAN is financed, has an outstanding loan or finance agreement. If you are purchasing a vehicle it is smart to ensure that any finance that may have been taken out on this NISSAN has been settled.

If not, and you buy this NISSAN then you could lose the money and the car you paid for.

Download the premium report [here](#) and check if this NISSAN is financed.

Finance company	XXXXXXXXXX	XXXX
Date of agreement	XXXXXXXXXX	XXXX
Agreement type	XXXXXXXXXX	XXXX
Agreement term	XXXXXXXXXX	XXXX
Agreement number	XXXXXXXXXX	XXXX
Contact info	XXXXXXXXXX	XXXX

More info >



Mileage check

Odometer	In miles
Mileage registrations	11
First mileage registration	2016-06-30
Last registration	2023-08-24
Complete history	See info



Registration #1	2016-06-30	16 mi
Registration #2	2019-06-25	62.985 mi
Registration #3	2020-06-26	85.050 mi
Registration #4	2021-06-15	87.279 mi
Registration #5	2021-06-15	87.280 mi
Registration #6	2021-08-31	87.297 mi
Registration #7	2023-08-24	87.297 mi
Registration #8	2023-08-24	87.297 mi
Registration #9	2023-08-24	87.297 mi
Registration #10	2023-08-24	87.297 mi
Registration #11	2023-08-24	87.297 mi

More info >



Car features

The NISSAN factory car options list is only available in the premium report.

S0225	Air conditioning
S0295	
S0482	
S0501	
S0566	
S0567	
S0569	

View the complete NISSAN factory list for this vehicle [here](#).

More info >

Safety ratings

NCAP rating	★★★★☆
Adult	75%
Children	80%
Pedestrian	60%
Safety systems	38%
Overall rating	65%
Video	see crash video

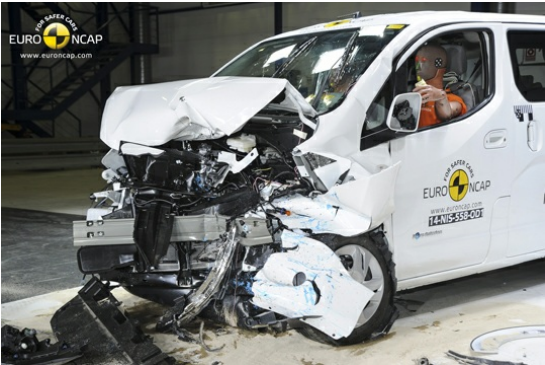

Dimensions & weight

Width	2011 mm
Height	1860 mm
Length	4400 mm
Wheel base	2725 mm
Kerb weight	1272 kg
Max. allowed weight	2000 kg

Additional information

Fuel tank capacity	60 l
Fuel delivery	Direct Injection
Number of doors	5
Number of seats	2

Number of axles	2
Engine number	D545057