



PJIOZDT

report date: 2024-03-29

General information

| | |
|---------------------|----------------|
| Make | VOLKSWAGEN |
| Model | FOX |
| Colour | Grey |
| Year of manufacture | 2010 |
| Top speed | 92 mph |
| 0 - 60 mph | 17.5 seconds |
| Gearbox | 5 speed Manual |

Engine & fuel consumption

| | |
|-------------------------|---------------------|
| Power | 55 BHP |
| Max. torque | 108 Nm at 3.000 rpm |
| Engine capacity | 1.198 cc |
| Cylinders | 3 |
| Fuel type | Petrol |
| Consumption city | 36.2 mpg |
| Consumption extra urban | 55.4 mpg |
| Consumption combined | 46.3 mpg |
| CO2 emission | 139 g/km |
| CO2 label | E |





Internet history

Entry 1

| | |
|---------------|-----------------------------|
| Date | 2021-07-28 |
| Pictures | 11 |
| Listing price | View report |

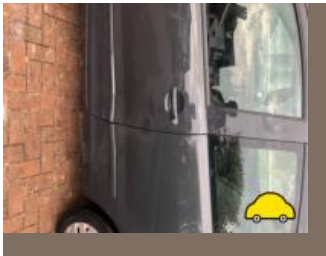
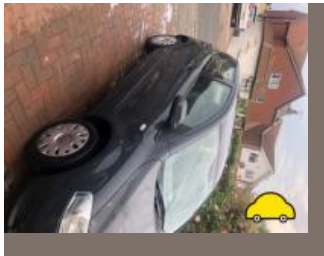

source: [autotrader.co.uk](https://www.autotrader.co.uk)



MOT history

| | |
|--------------------|------------|
| MOT expiry date | 2024-07-10 |
| MOT pass rate | 75 % |
| MOT passed | 9 |
| Failed MOT tests | 3 |
| Total advice items | 19 |
| Total items failed | 1 |

| | |
|------------------|------------------|
| MOT #12 | 2023-07-11 17:59 |
| MOT test number | 544809994143 |
| Result | ✓ Passed |
| Next expiry date | 2024-07-10 |

| | |
|-----------------|------------------|
| MOT #11 | 2023-06-26 15:20 |
| MOT test number | 451812687824 |
| Result | ✗ Failed |

- Advice** Nearside Rear Tyre slightly damaged/cracking or perishing 185/60/14 (5.2.3 (d) (ii))
- MAJOR** Service brake efficiency below requirements (1.2.2 (a) (i))
- Advice** Offside Front Brake effort inadequate at the wheel
- Advice** Offside Front Tyre worn close to legal limit/worn on edge worn outer edge 185/60/14 (5.2.3 (e))
- MAJOR** Offside Rear Direction indicator incorrect colour (4.4.3 (a))
- Advice** Offside Rear Tyre slightly damaged/cracking or perishing 185/60/14 (5.2.3 (d) (ii))
- MAJOR** Nearside Rear Shock absorbers has a serious fluid leak (5.3.2 (b))
- Advice** Offside Front Brake disc worn, pitted or scored, but not seriously weakened (1.1.14 (a) (ii))
- MAJOR** Offside Rear Fuel cap/sealing device ineffective seal has failed (6.1.3 (b) (i))

**MOT #10** 2021-11-26 12:53**MOT test number** 986493664119**Result** ✓ Passed**MOT #9** 2020-11-27 10:06**MOT test number** 669561147582**Result** ✓ Passed**MOT #8** 2020-11-26 12:14**MOT test number** 865807021045**Result** ✗ Failed

- MAJOR** Offside Rear Stop lamp(s) adversely affected by the operation of another lamp (4.3.3 (b))
- MAJOR** Nearside Front Suspension arm pin or bush excessively worn wishbone rear bush (5.3.4 (a) (i))
- MAJOR** Offside Rear Position lamp adversely affected by the operation of another lamp (4.2.3 (c))
- MAJOR** Nearside Rear Shock absorbers has a serious fluid leak (5.3.2 (b))
- MAJOR** Offside Front Suspension arm pin or bush excessively worn wishbone rear bush (5.3.4 (a) (i))

MOT #7 2019-05-14 11:21**MOT test number** 313870267528**Result** ✓ Passed

- Advice** Nearside Rear Child Seat fitted not allowing full inspection of adult belt

**MOT #6** 2017-05-16 08:07**MOT test number** 607457713723**Result** ✓ Passed

- Advice** Front Brake pad(s) wearing thin (3.5.1g)
- Advice** Front rear wishbone bushes slight cracking
- Advice** Front Tyre worn close to the legal limit both (4.1.E.1)
- Advice** Rear tyres cracking

MOT #5 2016-05-04 11:51**MOT test number** 906515081409**Result** ✓ Passed**MOT #4** 2015-04-16 14:51**MOT test number** 927456405176**Result** ✓ Passed**MOT #3** 2015-04-16 12:19**MOT test number** 328646305179**Result** ✗ Failed

- Fail** Offside Front coil spring broken (2.4.C.1a)

MOT #2 2014-04-03 12:40**MOT test number** 215133294064**Result** ✓ Passed**MOT #1** 2013-04-16 10:36**MOT test number** 266696903106**Result** ✓ Passed



Tax & MOT check

✓
Taxed
Tax due:
1 July 2024

✓
MOT
Expires:
10 July 2024

| | |
|-------------------------|---------------------------------|
| Tax status | Valid until 1 July |
| Days left | 64 |
| MOT expiry date | 10 July 2024 |
| Full MOT history | See MOT history |

Tax calculation

| | |
|--|------------|
| Vehicle class | 48 |
| Band | E |
| Single payment (12 months) | £ 180,00,- |
| Single six month payment | £ 99,00,- |
| Total payable by 12 monthly instalments | £ 189,00,- |



Damage history

Check the damage history for this VOLKSWAGEN. See if, where and when this VOLKSWAGEN had damage and the car repair costs. We also check if this VOLKSWAGEN was scrapped. Download the premium report [here](#) for the results.

Damage 1

| | |
|----------|--|
| Date | |
| Category | |
| Type | |

Damage 2

| | |
|----------|--|
| Date | |
| Category | |
| Type | |



Extra VOLKSWAGEN salvage check



If this vehicle was seen at a salvage auction we offer: vehicle pictures, salvage location, retail value. Download the premium report [here](#) for more information.

More info >



Vehicle valuation

What is this car worth? See the vehicle value of this VOLKSWAGEN in the premium report. We check: purchase value, age, mileage, MOT history, damages and online sale prices.

| | |
|-----------------------------|----------|
| Trade retail value | £ 10,000 |
| Auction value | £ 10,000 |
| Average private trade value | £ 10,000 |

More info >



Owner history

For how long did the current and previous owner(s) have this VOLKSWAGEN? How many owners did this VOLKSWAGEN have? Check it in the premium report and see all owner registrations. Download the full report [here](#).

| | |
|-------|--------------|
| Owner | Registration |
| Owner | Registration |
| Owner | Registration |
| Owner | Registration |
| Owner | Registration |
| Owner | Registration |

More info >

Plate changes

See in this check if this VOLKSWAGEN had different number plates.

| | |
|----------------------|---------------|
| Number of plates | 1 |
| Current registration | XXXXXX |
| Plate since | 2024-03-29 |
| Current registration | XXXXXX |
| Plate since | 2024-03-29 |

More info >



Finance check

Check if this VOLKSWAGEN is financed, has an outstanding loan or finance agreement. If you are purchasing a vehicle it is smart to ensure that any finance that may have been taken out on this VOLKSWAGEN has been settled.

If not, and you buy this VOLKSWAGEN then you could lose the money and the car you paid for.

Download the premium report [here](#) and check if this VOLKSWAGEN is financed.

| | | |
|-------------------|----------|------|
| Finance company | XXXXXXXX | XXXX |
| Date of agreement | XXXXXXXX | XXXX |
| Agreement type | XXXXXXXX | XXXX |
| Agreement term | XXXXXXXX | XXXX |
| Agreement number | XXXXXXXX | XXXX |
| Contact info | XXXXXXXX | XXXX |

More info >



Mileage check

| | |
|----------------------------|--------------------------|
| Odometer | In miles |
| Mileage registrations | 14 |
| First mileage registration | 2010-05-17 |
| Last registration | 2023-07-11 |
| Complete history | See info |



| | | |
|------------------|------------|-----------|
| Registration #1 | 2010-05-17 | 29 mi |
| Registration #2 | 2013-04-16 | 16.756 mi |
| Registration #3 | 2014-04-03 | 24.357 mi |
| Registration #4 | 2015-04-16 | 31.207 mi |
| Registration #5 | 2015-04-16 | 31.215 mi |
| Registration #6 | 2016-05-04 | 37.290 mi |
| Registration #7 | 2017-05-16 | 41.662 mi |
| Registration #8 | 2018-05-20 | 45.277 mi |
| Registration #9 | 2019-05-20 | 45.277 mi |
| Registration #10 | 2020-05-20 | 45.277 mi |
| Registration #11 | 2021-05-20 | 45.277 mi |
| Registration #12 | 2022-05-20 | 45.277 mi |
| Registration #13 | 2023-05-20 | 45.277 mi |
| Registration #14 | 2023-07-11 | 45.277 mi |

More info >



Car features

The VOLKSWAGEN factory car options list is only available in the premium report.

| | |
|-------|------------------|
| S0225 | Air conditioning |
| S0295 | |
| S0482 | |
| S0501 | |
| S0566 | |
| S0567 | |
| S0569 | |

View the complete VOLKSWAGEN factory list for this vehicle [here](#).

More info >

Safety ratings

NCAP rating ★★★★★

Video [see crash video](#)



Dimensions & weight

| | |
|---------------------|---------|
| Width | 1660 mm |
| Height | 1544 mm |
| Length | 3828 mm |
| Wheel base | 2465 mm |
| Kerb weight | 1069 kg |
| Max. allowed weight | 1480 kg |

Additional information

| | |
|--------------------|-----------------------|
| Fuel tank capacity | 50 l |
| Fuel delivery | Multi-Point Injection |
| Number of doors | 3 |

| | |
|-----------------|------------|
| Number of seats | 4 |
| Number of axles | 2 |
| Engine number | CHF 058721 |