



report date: 2024-03-29

General information

Make	NISSAN
Model	NAVARA DCI TEKNA 4X4 DCB
Colour	Grey
Year of manufacture	2011
Top speed	112 mph
0 - 60 mph	10.7 seconds
Gearbox	6 speed automatic

Engine & fuel consumption

Power	188 BHP
Max. torque	450 Nm at 2.000 rpm
Engine capacity	2.488 cc
Cylinders	4
Fuel type	Diesel
Consumption city	24.1 mpg
Consumption extra urban	37.7 mpg
Consumption combined	31.4 mpg



LABEL UNKNOWN



Internet history

Entry 1

Date	2021-06-19
Pictures	1
Listing price	View report



source: [autotrader.co.uk](https://www.autotrader.co.uk)



MOT history

MOT expiry date	2025-04-10
MOT pass rate	71 %
MOT passed	10
Failed MOT tests	4
Total advice items	30
Total items failed	11

MOT #14 2024-04-11 14:23

MOT test number 523046841487

Result ✓ Passed

Next expiry date 2025-04-10

Advice Integral body structure is corroded but structural rigidity is not significantly reduced (6.1.1 (c) (i))**Advice** Vehicle structure is corroded but structural rigidity is not significantly reduced (6.1.1 (c) (i))

MOT #13 2022-07-29 07:37

MOT test number 115671428717

Result ✓ Passed**Advice** Advise : surface corrosion to chassis rails**Advice** Nearside Front Lower Suspension arm ball joint has slight play (5.3.4 (a) (i))

MOT #12 2021-06-24 12:35

MOT test number 367431000626

Result ✓ Passed**Advice** Nearside Front Track rod end ball joint has slight play (2.1.3 (b) (i))**Advice** Nearside Front Anti-roll bar linkage ball joint has slight play and offside front (5.3.4 (a) (i))**Advice** Nearside Front Tyre worn close to legal limit/worn on edge (5.2.3 (e))

**MOT #11** 2021-06-23 17:34**MOT test number** 668190034012**Result** ✗ Failed**Advice** Nearside Front Track rod end ball joint has slight play (2.1.3 (b) (i))**Advice** Nearside Front Tyre worn close to legal limit/worn on edge (5.2.3 (e))**Fail** Offside Front Track rod end ball joint has excessive play (2.1.3 (b) (i))**Advice** Nearside Front Anti-roll bar linkage ball joint has slight play and offside front (5.3.4 (a) (i))**MOT #10** 2020-06-16 09:44**MOT test number** 804221770241**Result** ✓ Passed**MOT #9** 2019-07-12 08:03**MOT test number** 623641866563**Result** ✓ Passed**MOT #8** 2019-06-21 09:25**MOT test number** 499657305053**Result** ✗ Failed**Fail** Front Outer Drive shaft joint constant velocity boot split or insecure, no longer prevents the ingress of dirt n/s & o/s (6.1.7 (g) (ii))**Advice** Center exhaust clamp corroded**Fail** Nearside Front Wheel bearing rough when rotated (5.1.3 (b) (i))**MOT #7** 2018-06-14 15:49**MOT test number** 944630532181**Result** ✓ Passed

**MOT #6** 2017-10-31 15:31**MOT test number** 722479349357**Result** ✓ Passed**MOT #5** 2016-11-01 10:06**MOT test number** 232717537339**Result** ✓ Passed**Advice** Front brake disc worn, pitted or scored, but not seriously weakened (3.5.1i)**MOT #4** 2016-10-25 10:32**MOT test number** 920728148087**Result** ✗ Failed**Fail** Windscreen washer provides insufficient washer liquid (8.2.3)**Advice** Front brake disc worn, pitted or scored, but not seriously weakened (3.5.1i)**Fail** Brake pipe excessively corroded o/s front pipes both corroded fail (3.6.B.2c)**Advice** Nearside Rear Brake pipe slightly corroded two metal pipes corroded at o/s front (3.6.B.2c)**Fail** Front Windscreen washer provides insufficient washer liquid (8.2.3)**Fail** Offside Front coil spring broken (2.4.C.1a)**Fail** Offside Rear Brake pipe excessively corroded (3.6.B.2c)**MOT #3** 2015-10-21 11:06**MOT test number** 594476058231**Result** ✓ Passed**Advice** Nearside Front brake disc worn, pitted or scored, but not seriously weakened (3.5.1i)**Advice** Offside Rear Brake pipe slightly corroded from flexy to cylinder (3.6.B.2c)**Advice** Offside Front brake disc worn, pitted or scored, but not seriously weakened (3.5.1i)**Advice** Nearside Rear Brake pipe slightly corroded from flexy to cylinder (3.6.B.2c)

**MOT #2**

2014-10-29 10:01

MOT test number

226142504349

Result

✓ Passed

- Advice** Nearside Front Tyre worn close to the legal limit (4.1.E.1)
- Notice** Bonney catch fault advise
- Advice** Front brake disc worn, pitted or scored, but not seriously weakened (3.5.1i)
- Advice** Offside Front Front constant velocity joint gaiter deteriorated, but preventing the ingress of dirt (2.5.C.1a)
- Advice** Offside Front Tyre worn close to the legal limit (4.1.E.1)
- Advice** Nearside Front Front constant velocity joint gaiter deteriorated, but preventing the ingress of dirt (2.5.C.1a)

MOT #1

2014-10-24 09:11

MOT test number

209127094295

Result

✗ Failed

- Advice** Offside Front Tyre worn close to the legal limit (4.1.E.1)
- Fail** Nearside Front Headlamp not working on dipped beam (1.7.5a)
- Fail** Offside Front Windscreen wiper does not clear the windscreen effectively (8.2.2)
- Advice** Nearside Front Front constant velocity joint gaiter deteriorated, but preventing the ingress of dirt (2.5.C.1a)
- Advice** Nearside Front Tyre worn close to the legal limit (4.1.E.1)
- Fail** Front Brake pad(s) less than 1.5 mm thick (3.5.1g)
- Notice** Bonney catch fault advise
- Advice** Front brake disc worn, pitted or scored, but not seriously weakened (3.5.1i)
- Advice** Offside Front Front constant velocity joint gaiter deteriorated, but preventing the ingress of dirt (2.5.C.1a)



Damage history

Check the damage history for this NISSAN. See if, where and when this NISSAN had damage and the car repair costs. We also check if this NISSAN was scrapped. Download the premium report [here](#) for the results.

Damage 1

Date	
Category	
Type	

Damage 2

Date	
Category	
Type	



Extra NISSAN salvage check



If this vehicle was seen at a salvage auction we offer: vehicle pictures, salvage location, retail value. Download the premium report [here](#) for more information.

More info >



Vehicle valuation

What is this car worth? See the vehicle value of this NISSAN in the premium report. We check: purchase value, age, mileage, MOT history, damages and online sale prices.

Trade retail value	£ 19,999
Auction value	£ 19,999
Average private trade value	£ 19,999

More info >



Owner history

For how long did the current and previous owner(s) have this NISSAN? How many owners did this NISSAN have? Check it in the premium report and see all owner registrations. Download the full report [here](#).

*****	*****
*****	*****
*****	*****
*****	*****
*****	*****
*****	*****
*****	*****

More info >

Plate changes

See in this check if this NISSAN had different number plates.

Number of plates	1
Current registration	*****
Plate since	2019-06-29
Current registration	*****
Plate since	2019-06-29

More info >



Finance check

Check if this NISSAN is financed, has an outstanding loan or finance agreement. If you are purchasing a vehicle it is smart to ensure that any finance that may have been taken out on this NISSAN has been settled.

If not, and you buy this NISSAN then you could lose the money and the car you paid for.

Download the premium report [here](#) and check if this NISSAN is financed.

Finance company	XXXXXXXXXX	XXXX
Date of agreement	XXXXXXXXXX	XXXX
Agreement type	XXXXXXXXXX	XXXX
Agreement term	XXXXXXXXXX	XXXX
Agreement number	XXXXXXXXXX	XXXX
Contact info	XXXXXXXXXX	XXXX

More info >



Mileage check

Odometer	In miles
Mileage registrations	16
First mileage registration	2011-10-31
Last registration	2024-04-11
Complete history	See info



Registration #1	2011-10-31	29 mi
Registration #2	2014-10-24	36.510 mi
Registration #3	2014-10-29	36.510 mi
Registration #4	2015-10-21	44.574 mi
Registration #5	2016-10-25	50.943 mi
Registration #6	2016-11-01	50.949 mi
Registration #7	2017-10-31	57.953 mi
Registration #8	2018-06-14	62.453 mi
Registration #9	2019-06-20	65.277 mi
Registration #10	2019-06-20	65.277 mi
Registration #11	2019-06-20	65.277 mi
Registration #12	2019-06-20	65.277 mi
Registration #13	2019-06-20	65.277 mi
Registration #14	2019-06-20	65.277 mi
Registration #15	2019-06-20	65.277 mi
Registration #16	2019-06-20	65.277 mi

More info >



Car features

The NISSAN factory car options list is only available in the premium report.

S0225	Air conditioning
S0295	
S0482	
S0501	
S0566	
S0567	
S0569	

View the complete NISSAN factory list for this vehicle [here](#).

More info >

Safety ratings

NCAP rating



Video [see crash video](#)

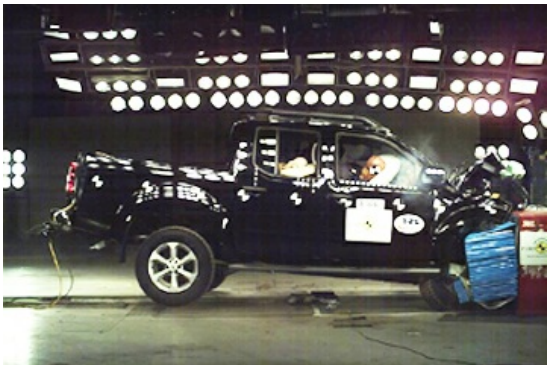

Additional information

Fuel tank capacity	80 l
Fuel delivery	Direct Injection
Number of doors	4
Number of seats	5
Engine number	10672B