



report date: 2024-03-29

General information

Make	MAZDA
Model	2 SPORT NAV AUTO
Colour	Blue
Year of manufacture	2020
Top speed	117 mph
0 - 60 mph	12.0 seconds
Gearbox	6 speed automatic

Engine & fuel consumption

Power	89 BHP
Max. torque	148 Nm at 4.000 rpm
Engine capacity	1.496 cc
Cylinders	4
Fuel type	Petrol
Consumption city	40.9 mpg
Consumption extra urban	61.4 mpg
Consumption combined	52.3 mpg
CO2 emission	118 g/km
CO2 label	C





Internet history

Entry 2

Date	2021-12-22
Pictures	27
Listing price	View report

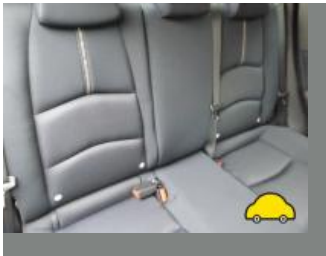
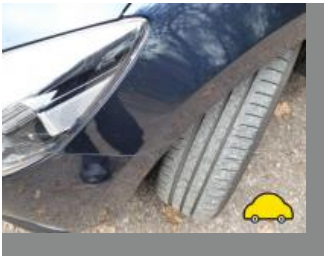

source: cargurus.co.uk

Entry 1

Date	2021-12-21
Pictures	54
Listing price	View report



source: autotrader.co.uk



MOT history

MOT expiry date	2025-01-03
MOT pass rate	100 %
MOT passed	2
Failed MOT tests	0
Total advice items	0
Total items failed	0

MOT #2	2024-01-03 11:06
MOT test number	636613921397
Result	✓ Passed
Next expiry date	2025-01-03

MOT #1	2023-01-04 14:43
MOT test number	585731325054
Result	✓ Passed



Tax & MOT check

✓
Taxed
Tax due:
1 February 2025

✓
MOT
Expires:
3 January 2025

Tax status	Valid until 1 February
Days left	278
MOT expiry date	3 January 2025
Full MOT history	See MOT history

Tax calculation

Vehicle class	48
Band	G
First licence fee (12 months)	£ 210,00,-
Standard rate (12 months)	£ 180,00,-
Standard rate (6 months)	£ 99,00,-
Premium rate (12 months)	£ 570,00,-
Premium rate (6 months)	£ 313,50,-



Damage history

Check the damage history for this MAZDA. See if, where and when this MAZDA had damage and the car repair costs. We also check if this MAZDA was scrapped. Download the premium report [here](#) for the results.

Damage 1

Date	
Category	
Type	

Damage 2

Date	
Category	
Type	



Extra MAZDA salvage check



If this vehicle was seen at a salvage auction we offer: vehicle pictures, salvage location, retail value. Download the premium report [here](#) for more information.

More info >



Vehicle valuation

What is this car worth? See the vehicle value of this MAZDA in the premium report. We check: purchase value, age, mileage, MOT history, damages and online sale prices.

Trade retail value	£ 19,999
Auction value	£ 19,999
Average private trade value	£ 19,999

More info >



Owner history

For how long did the current and previous owner(s) have this MAZDA? How many owners did this MAZDA have? Check it in the premium report and see all owner registrations. Download the full report [here](#).

Owner	Start date
Owner	Start date
Owner	Start date
Owner	Start date
Owner	Start date
Owner	Start date
Owner	Start date

More info >

Plate changes

See in this check if this MAZDA had different number plates.

Number of plates	1
Current registration	LY69BRX
Plate since	2019-09-29
Current registration	LY69BRX
Plate since	2019-09-29

More info >



Finance check

Check if this MAZDA is financed, has an outstanding loan or finance agreement. If you are purchasing a vehicle it is smart to ensure that any finance that may have been taken out on this MAZDA has been settled.

If not, and you buy this MAZDA then you could lose the money and the car you paid for.

Download the premium report [here](#) and check if this MAZDA is financed.

Finance company	XXXXXXXX	XXXX
Date of agreement	XXXXXXXX	XXXX
Agreement type	XXXXXXXX	XXXX
Agreement term	XXXXXXXX	XXXX
Agreement number	XXXXXXXX	XXXX
Contact info	XXXXXXXX	XXXX

More info >



Mileage check

Odometer	In miles
Mileage registrations	5
First mileage registration	2020-01-02
Last registration	2024-01-03
Complete history	See info



Registration #1	2020-01-02	16 mi
Registration #2	2020-01-02	25,277 mi
Registration #3	2020-01-02	25,277 mi
Registration #4	2020-01-02	25,277 mi
Registration #5	2020-01-02	25,277 mi

More info >



Dimensions & weight

Width	1983 mm
Height	1495 mm
Length	4060 mm
Wheel base	2570 mm
Kerb weight	1071 kg

Additional information

Fuel tank capacity	44 l
Fuel delivery	Direct Injection
Number of doors	5
Number of seats	5
Engine number	P5 20666269