



report date: 2024-03-28

## General information

|                     |                |
|---------------------|----------------|
| Make                | VOLVO          |
| Model               | V70 D SE       |
| Colour              | Silver         |
| Year of manufacture | 2008           |
| Top speed           | 130 mph        |
| 0 - 60 mph          | 9.4 seconds    |
| Gearbox             | 6 speed Manual |

## Engine & fuel consumption

|                         |                     |
|-------------------------|---------------------|
| Power                   | 161 BHP             |
| Max. torque             | 340 Nm at 1.750 rpm |
| Engine capacity         | 2.400 cc            |
| Cylinders               | 5                   |
| Fuel type               | Diesel              |
| Consumption city        | 31.4 mpg            |
| Consumption extra urban | 51.4 mpg            |
| Consumption combined    | 41.5 mpg            |
| CO2 emission            | 172 g/km            |
| CO2 label               | H                   |

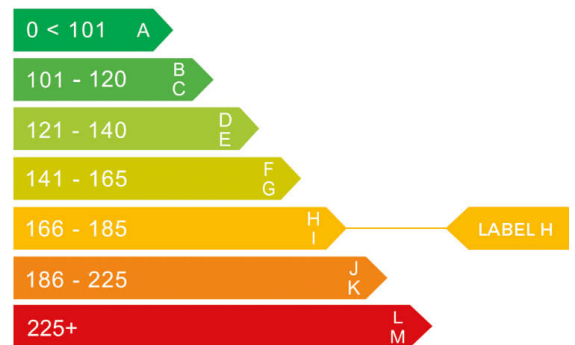



Internet history

Entry 1

|               |                             |
|---------------|-----------------------------|
| Date          | 2021-10-17                  |
| Pictures      | 18                          |
| Listing price | <a href="#">View report</a> |

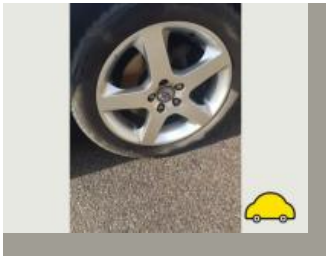
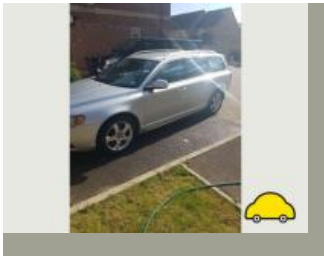
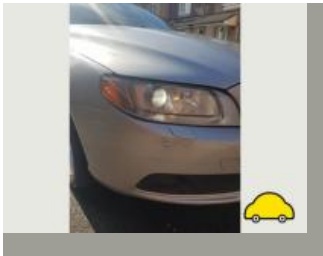
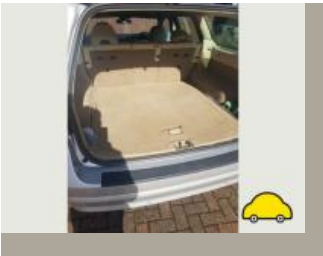

source: [autotrader.co.uk](https://www.autotrader.co.uk)

**MOT history**

|                           |            |
|---------------------------|------------|
| <b>MOT expiry date</b>    | 2023-01-06 |
| <b>MOT pass rate</b>      | 73 %       |
| <b>MOT passed</b>         | 11         |
| <b>Failed MOT tests</b>   | 4          |
| <b>Total advice items</b> | 20         |
| <b>Total items failed</b> | 5          |

**MOT #15** 2021-12-08 11:43**MOT test number** 749694641455**Result** ✓ Passed**Next expiry date** 2023-01-06**Advice** Rear Brake disc worn, but not excessively Both (1.1.14 (a) (i))**Advice** Front Brake disc worn, but not excessively Both (1.1.14 (a) (i))**Advice** Offside Rear Service brake binding but not excessively (1.2.1 (f))**MOT #14** 2021-12-08 11:43**MOT test number** 175033294512**Result** ✗ Failed**Advice** Front Brake disc worn, but not excessively Both (1.1.14 (a) (i))**Advice** Offside Rear Service brake binding but not excessively (1.2.1 (f))**Pass with rectification** Offside Front Position lamp not working (4.2.1 (a) (ii))**Advice** Rear Brake disc worn, but not excessively Both (1.1.14 (a) (i))**Pass with rectification** Nearside Front Position lamp not working (4.2.1 (a) (ii))

**MOT #13** 2021-01-02 13:31**MOT test number** 504465780609**Result** ✓ Passed**Advice** Offside Rear Nail in tyre**MOT #12** 2020-01-07 12:00**MOT test number** 520020470945**Result** ✓ Passed**MOT #11** 2020-01-07 11:20**MOT test number** 822957231324**Result** ✗ Failed**MAJOR** Nearside Headlamp aim too high (4.1.2 (a))**MAJOR** Nearside Steering rack gaiter missing or no longer prevents the ingress of dirt (2.1.3 (g) (ii))**Minor** Offside Registration plate lamp inoperative in the case of multiple lamps or light sources (4.7.1 (b) (i))**MAJOR** Offside Headlamp aim too high (4.1.2 (a))**MOT #10** 2017-06-06 11:29**MOT test number** 581556168773**Result** ✓ Passed**MOT #9** 2016-06-06 11:32**MOT test number** 347862025179**Result** ✓ Passed**Advice** Front drop links wishbone bushes worn

**MOT #8** 2015-06-12 12:52**MOT test number** 355123165162**Result** ✓ Passed**Advice** Front registration plate deteriorated but not likely to be misread (6.3.1d)**Notice** Nail in offside rear tyre**MOT #7** 2014-06-19 09:36**MOT test number** 645030774112**Result** ✓ Passed**Advice** Nearside Rear Trailing arm rubber bush deteriorated but not resulting in excessive movement (2.4.G.2)**Advice** Offside Rear Trailing arm rubber bush deteriorated but not resulting in excessive movement (2.4.G.2)**MOT #6** 2014-06-18 09:23**MOT test number** 589749264114**Result** ✗ Failed**Fail** Rear Brake pad(s) less than 1.5 mm thick (3.5.1g)**Advice** Offside Rear Trailing arm rubber bush deteriorated but not resulting in excessive movement (2.4.G.2)**Advice** Nearside Rear Trailing arm rubber bush deteriorated but not resulting in excessive movement (2.4.G.2)**MOT #5** 2014-01-28 13:01**MOT test number** 126758724466**Result** ✓ Passed**Advice** Rear Brake pad(s) wearing thin (3.5.1g)**Advice** Offside Rear Anti-roll bar linkage has slight play in a ball joint (2.4.G.2)**MOT #4** 2013-01-29 10:01**MOT test number** 449549723090**Result** ✓ Passed



|                 |   |
|-----------------|---|
| MOT #3          | 2012-01-23 12:24  |
| MOT test number | 865143922002  |
| Result          | ✓ Passed  |
| MOT #2          | 2011-01-20 10:35  |
| MOT test number | 137470721008  |
| Result          | ✓ Passed  |
| MOT #1          | 2011-01-13 14:14  |
| MOT test number | 526933311078  |
| Result          | ✗ Failed  |
| Fail            | Rear registration plate character(s) incorrectly spaced (6.3.4a)  |
| Fail            | Front registration plate character(s) incorrectly spaced (6.3.4a) |



Damage history

Check the damage history for this VOLVO. See if, where and when this VOLVO had damage and the car repair costs. We also check if this VOLVO was scrapped. Download the premium report [here](#) for the results.

Damage 1

|          |  |
|----------|--|
| Date     |  |
| Category |  |
| Type     |  |

Damage 2

|          |  |
|----------|--|
| Date     |  |
| Category |  |
| Type     |  |



Extra VOLVO salvage check



If this vehicle was seen at a salvage auction we offer: vehicle pictures, salvage location, retail value. Download the premium report [here](#) for more information.

More info >



Vehicle valuation

What is this car worth? See the vehicle value of this VOLVO in the premium report. We check: purchase value, age, mileage, MOT history, damages and online sale prices.

|                             |          |
|-----------------------------|----------|
| Trade retail value          | £ 19,999 |
| Auction value               | £ 19,999 |
| Average private trade value | £ 19,999 |

More info >





Owner history

For how long did the current and previous owner(s) have this VOLVO? How many owners did this VOLVO have? Check it in the premium report and see all owner registrations. Download the full report [here](#).

|       |       |
|-------|-------|
| Owner | Since |
| Owner | Since |
| Owner | Since |
| Owner | Since |
| Owner | Since |
| Owner | Since |
| Owner | Since |

More info >

Plate changes

See in this check if this VOLVO had different number plates.

|                      |                |
|----------------------|----------------|
| Number of plates     | 1              |
| Current registration | <b>BP57XGO</b> |
| Plate since          | 2019-09-28     |
| Current registration | <b>BP57XGO</b> |
| Plate since          | 2019-09-28     |

More info >



Finance check

Check if this VOLVO is financed, has an outstanding loan or finance agreement. If you are purchasing a vehicle it is smart to ensure that any finance that may have been taken out on this VOLVO has been settled.

If not, and you buy this VOLVO then you could lose the money and the car you paid for.

Download the premium report [here](#) and check if this VOLVO is financed.

|                   |            |      |
|-------------------|------------|------|
| Finance company   | XXXXXXXXXX | XXXX |
| Date of agreement | XXXXXXXXXX | XXXX |
| Agreement type    | XXXXXXXXXX | XXXX |
| Agreement term    | XXXXXXXXXX | XXXX |
| Agreement number  | XXXXXXXXXX | XXXX |
| Contact info      | XXXXXXXXXX | XXXX |

More info >



Mileage check

|                            |                          |
|----------------------------|--------------------------|
| Odometer                   | In miles                 |
| Mileage registrations      | 17                       |
| First mileage registration | 2008-01-29               |
| Last registration          | 2021-12-08               |
| Complete history           | <a href="#">See info</a> |



|                  |            |            |
|------------------|------------|------------|
| Registration #1  | 2008-01-29 | 19 mi      |
| Registration #2  | 2011-01-13 | 102.186 mi |
| Registration #3  | 2011-01-20 | 102.361 mi |
| Registration #4  | 2012-01-23 | 114.048 mi |
| Registration #5  | 2013-01-29 | 122.042 mi |
| Registration #6  | 2014-01-28 | 128.864 mi |
| Registration #7  | 2014-06-18 | 131.104 mi |
| Registration #8  | 2014-06-19 | 131.105 mi |
| Registration #9  | 2015-06-12 | 165.275 mi |
| Registration #10 | 2016-06-12 | 165.275 mi |
| Registration #11 | 2017-06-12 | 165.275 mi |
| Registration #12 | 2018-06-12 | 165.275 mi |
| Registration #13 | 2019-06-12 | 165.275 mi |
| Registration #14 | 2020-06-12 | 165.275 mi |
| Registration #15 | 2021-06-12 | 165.275 mi |
| Registration #16 | 2022-06-12 | 165.275 mi |
| Registration #17 | 2023-06-12 | 165.275 mi |

More info >



Car features

The VOLVO factory car options list is only available in the premium report.

|       |                  |
|-------|------------------|
| S0225 | Air conditioning |
| S0295 |                  |
| S0482 |                  |
| S0501 |                  |
| S0566 |                  |
| S0567 |                  |
| S0569 |                  |

View the complete VOLVO factory list for this vehicle [here](#).

More info >

Safety ratings

NCAP rating ★★★★★

Video [see crash video](#)



Dimensions & weight

|                     |         |
|---------------------|---------|
| Width               | 1804 mm |
| Height              | 1465 mm |
| Length              | 4710 mm |
| Wheel base          | 2816 mm |
| Kerb weight         | 1761 kg |
| Max. allowed weight | 2300 kg |

Additional information

|                    |                  |
|--------------------|------------------|
| Fuel tank capacity | 70 l             |
| Fuel delivery      | Direct Injection |
| Number of doors    | 5                |
| Number of seats    | 5                |

|                        |        |
|------------------------|--------|
| <b>Number of axles</b> | 2      |
| <b>Engine number</b>   | 528834 |