



report date: 2024-03-28

General information

| | |
|---------------------|---------------------------------|
| Make | CITROEN |
| Model | C5 PURETECH FLAIR PLUS S/S EAT8 |
| Colour | White |
| Year of manufacture | 2019 |
| Top speed | 134 mph |
| Gearbox | 8 speed automatic |

Engine & fuel consumption

| | |
|----------------------|---------------------|
| Power | 178 BHP |
| Max. torque | 250 Nm at 1.650 rpm |
| Engine capacity | 1.598 cc |
| Cylinders | 4 |
| Fuel type | Petrol |
| Consumption combined | 39.8 mpg |
| CO2 emission | 129 g/km |
| CO2 label | D |





Internet history

Entry 3

| | |
|---------------|-----------------------------|
| Date | 2023-03-17 |
| Pictures | 49 |
| Listing price | View report |

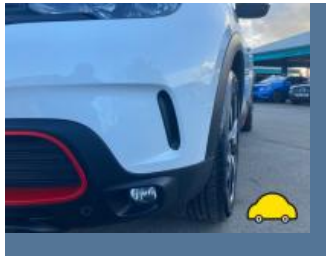

source: [cargurus.co.uk](#)

Entry 2

| | |
|---------------|-----------------------------|
| Date | 2021-10-26 |
| Pictures | 1 |
| Listing price | View report |



source: [cargurus.co.uk](#)

Entry 1

| | |
|---------------|-----------------------------|
| Date | 2021-10-25 |
| Pictures | 0 |
| Listing price | View report |

source: [autotrader.co.uk](#)



MOT history

| | |
|--------------------|------------|
| MOT expiry date | 2025-04-01 |
| MOT pass rate | 75 % |
| MOT passed | 3 |
| Failed MOT tests | 1 |
| Total advice items | 7 |
| Total items failed | 4 |

| | |
|------------------|---|
| MOT #4 | 2024-04-02 13:46 |
| MOT test number | 969627481798 |
| Result | ✓ Passed |
| Next expiry date | 2025-04-01 |
| Advice | Front Brake pad(s) wearing thin (1.1.13 (a) (ii)) |

| | |
|-----------------|------------------|
| MOT #3 | 2023-03-11 10:14 |
| MOT test number | 346585857102 |
| Result | ✓ Passed |

| | |
|-----------------|---|
| MOT #2 | 2023-03-10 15:32 |
| MOT test number | 775101615162 |
| Result | ✗ Failed |
| Fail | Nearside Front Tyre has ply or cords exposed (5.2.3 (d) (ii)) |
| Fail | Offside Rear Tyre has ply or cords exposed (5.2.3 (d) (ii)) |
| Fail | Nearside Rear Tyre has ply or cords exposed (5.2.3 (d) (ii)) |
| Fail | Rear Brake disc in such a condition that it is seriously weakened (1.1.14 (a) (ii)) |



| | | |
|-----------------|---|------------------|
| MOT #1 | | 2022-09-02 13:47 |
| MOT test number | | 210644028854 |
| Result | | ✓ Passed |
| Advice | Nearside Front Tyre slightly damaged/cracking or perishing (5.2.3 (d) (ii)) | |
| Advice | Nearside Rear tyre wearing on edges | |
| Advice | Offside Rear Tyre slightly damaged/cracking or perishing (5.2.3 (d) (ii)) | |
| Advice | Nearside Front tyre wearing on edges | |
| Advice | Nearside Rear Tyre slightly damaged/cracking or perishing (5.2.3 (d) (ii)) | |
| Advice | Offside Rear tyre wearing on edges | |



Tax & MOT check

✓
Taxed
Tax due:
1 April 2025

✓
MOT
Expires:
1 April 2025

| | |
|-------------------------|---------------------------------|
| Tax status | Valid until 1 April |
| Days left | 337 |
| MOT expiry date | 1 April 2025 |
| Full MOT history | See MOT history |

Tax calculation

| | |
|--------------------------------------|------------|
| Vehicle class | 48 |
| Band | G |
| First licence fee (12 months) | £ 210,00,- |
| Standard rate (12 months) | £ 180,00,- |
| Standard rate (6 months) | £ 99,00,- |
| Premium rate (12 months) | £ 570,00,- |
| Premium rate (6 months) | £ 313,50,- |



Damage history

Check the damage history for this CITROEN. See if, where and when this CITROEN had damage and the car repair costs. We also check if this CITROEN was scrapped. Download the premium report [here](#) for the results.

Damage 1

| | |
|----------|--|
| Date | |
| Category | |
| Type | |

Damage 2

| | |
|----------|--|
| Date | |
| Category | |
| Type | |



Extra CITROEN salvage check



If this vehicle was seen at a salvage auction we offer: vehicle pictures, salvage location, retail value. Download the premium report [here](#) for more information.

More info >



Vehicle valuation

What is this car worth? See the vehicle value of this CITROEN in the premium report. We check: purchase value, age, mileage, MOT history, damages and online sale prices.

| | |
|-----------------------------|----------|
| Trade retail value | £ 19,299 |
| Auction value | £ 19,299 |
| Average private trade value | £ 19,299 |

More info >



Owner history

For how long did the current and previous owner(s) have this CITROEN? How many owners did this CITROEN have? Check it in the premium report and see all owner registrations. Download the full report [here](#).

| | |
|-------|--------------|
| Owner | Registration |
| Owner | Registration |
| Owner | Registration |
| Owner | Registration |
| Owner | Registration |
| Owner | Registration |
| Owner | Registration |

More info >

Plate changes

See in this check if this CITROEN had different number plates.

| | |
|----------------------|------------|
| Number of plates | 1 |
| Current registration | |
| Plate since | 2024-03-28 |
| Current registration | |
| Plate since | 2024-03-28 |

More info >



Finance check

Check if this CITROEN is financed, has an outstanding loan or finance agreement. If you are purchasing a vehicle it is smart to ensure that any finance that may have been taken out on this CITROEN has been settled.

If not, and you buy this CITROEN then you could lose the money and the car you paid for.

Download the premium report [here](#) and check if this CITROEN is financed.

| | |
|-------------------|-------------|
| Finance company | XXXXXXXX XX |
| Date of agreement | XXXXXXXX XX |
| Agreement type | XXXXXXXX XX |
| Agreement term | XXXXXXXX XX |
| Agreement number | XXXXXXXX XX |
| Contact info | XXXXXXXX XX |

More info >



Mileage check

| | |
|----------------------------|--------------------------|
| Odometer | In miles |
| Mileage registrations | 8 |
| First mileage registration | 2019-09-02 |
| Last registration | 2024-04-02 |
| Complete history | See info |



| | | |
|-----------------|------------|-----------|
| Registration #1 | 2019-09-02 | 22 mi |
| Registration #2 | 2019-09-02 | 22.277 mi |
| Registration #3 | 2019-09-02 | 22.277 mi |
| Registration #4 | 2022-09-02 | 12.767 mi |
| Registration #5 | 2019-09-02 | 22.277 mi |
| Registration #6 | 2019-09-02 | 22.277 mi |
| Registration #7 | 2019-09-02 | 22.277 mi |
| Registration #8 | 2019-09-02 | 22.277 mi |

More info >



Safety ratings

| | |
|----------------|---------------------------------|
| NCAP rating | ★★★★★ |
| Adult | 81% |
| Children | 77% |
| Pedestrian | 32% |
| Safety systems | 83% |
| Overall rating | 71% |
| Video | see crash video |



Dimensions & weight

| | |
|---------------------|---------|
| Width | 2099 mm |
| Height | 1670 mm |
| Length | 4500 mm |
| Max. allowed weight | 1990 kg |

Additional information

| | |
|-----------------|-------------|
| Number of seats | 5 |
| Number of axles | 2 |
| Engine number | FKBA2571477 |