



report date: 2024-03-29

General information

Make	CITROEN
Model	GRAND C4 PICASSO HDI VTR PLUS EGS GRAND PICASSO
Colour	Beige
Year of manufacture	-
Top speed	112 mph
0 - 60 mph	13.4 seconds
Gearbox	6 speed Semi-Automatic

Engine & fuel consumption

Power	110 BHP
Max. torque	240 Nm at 1.750 rpm
Cylinders	4
Fuel type	Diesel
Consumption city	41.5 mpg
Consumption extra urban	55.4 mpg
Consumption combined	49.6 mpg





Internet history

Entry 1

Date	2021-10-01
Pictures	56
Listing price	View report

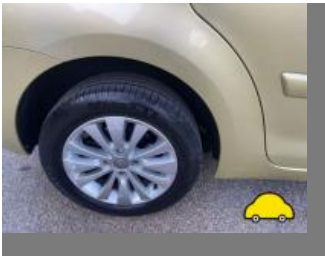

source: autotrader.co.uk



MOT history

MOT #17	2022-10-04 10:13
MOT test number	230086466193
Result	✓ Passed
Next expiry date	2023-10-10

MOT #16	2021-09-23 10:27
MOT test number	946584857323
Result	✓ Passed

Advice Under body covers fitted

Advice Front Brake disc worn, pitted or scored, but not seriously weakened (1.1.14 (a) (ii))

MOT #15	2020-10-09 15:33
MOT test number	955164118253
Result	✓ Passed

MOT #14	2020-10-05 15:57
MOT test number	808082913948
Result	✗ Failed

Fail Nearside Front Tyre has a tear, caused by separation or partial failure of its structure inner wall (5.2.3 (d) (ii))

Fail Offside Front Outer Prop shaft joint constant velocity boot no longer prevents the ingress of dirt (6.1.7 (g) (ii))

Fail Offside Front Tyre tread depth below requirements of 1.6mm (5.2.3 (e))

MOT #13	2019-10-10 15:37
MOT test number	313303294725
Result	✓ Passed

MOT #12	2018-10-09 14:35
MOT test number	438345688551
Result	✓ Passed

**MOT #11** 2018-10-09 14:35**MOT test number** 224914351173**Result** ✗ Failed**Pass with rectification** Nearside Stop lamp(s) not working (4.3.1 (a) (ii))**MOT #10** 2017-10-09 11:58**MOT test number** 318982059407**Result** ✓ Passed**Advice** Offside Front Front constant velocity joint gaiter damaged, but preventing the ingress of dirt (2.5.C.1a)**MOT #9** 2017-10-09 11:58**MOT test number** 391806321430**Result** ✗ Failed**Pass with rectification** Nearside Rear Stop lamp not working (1.2.1b)**Advice** Offside Front Front constant velocity joint gaiter damaged, but preventing the ingress of dirt (2.5.C.1a)**Pass with rectification** Nearside Rear Registration plate lamp not working (1.1.C.1d)**MOT #8** 2016-10-11 14:29**MOT test number** 717459823136**Result** ✓ Passed**MOT #7** 2016-10-11 10:24**MOT test number** 282682141662**Result** ✗ Failed**Fail** Offside Rear Registration plate lamp not working (1.1.C.1d)**Fail** Offside Front Front position lamp(s) not working (1.1.A.3b)**Fail** Offside Front Front constant velocity joint gaiter damaged to the extent that it no longer prevents the ingress of dirt etc (2.5.C.1a)

**MOT #6** 2015-10-09 11:26**MOT test number** 643466315235**Result** ✓ Passed**MOT #5** 2014-05-27 11:14**MOT test number** 329677044109**Result** ✓ Passed**Notice** Emissions to low to read**MOT #4** 2013-06-15 10:02**MOT test number** 667036163165**Result** ✓ Passed**Notice** Surface corrosion on exhaust system**Notice** Rear pads appear worn**Notice** Slight oil leaks**Notice** Corrosion and wear to brake discs**Notice** Plastic under trays fitted**MOT #3** 2012-06-06 08:56**MOT test number** 697508252149**Result** ✓ Passed**Notice** N/S/F tyre on 3mm tread depth (2mm on outer edge) and outer sidewall scuffed.**Notice** O/S/F tyre on 3mm tread depth.**Notice** Vehicle's internal headlight adjuster altered to recheck lights**Notice** Both front brake disc's slightly worn.



MOT #2	2012-06-06 08:56
MOT test number	375728252195
Result	✗ Failed
Notice	N/S/F tyre on 3mm tread depth (2mm on outer edge) and outer sidewall scuffed.
Notice	O/S/F tyre on 3mm tread depth.
Pass with rectification	Offside Windscreen washer provides insufficient washer liquid (8.2.3)
Notice	Vehicle's internal headlight adjuster altered to recheck lights
Notice	Both front brake disc's slightly worn.
Pass with rectification	Nearside Windscreen washer provides insufficient washer liquid (8.2.3)

MOT #1	2011-05-26 11:32
MOT test number	649396341153
Result	✓ Passed
Notice	Tears in tread area's of both front tyres and nearside rear tyre



Damage history

Check the damage history for this CITROEN. See if, where and when this CITROEN had damage and the car repair costs. We also check if this CITROEN was scrapped. Download the premium report [here](#) for the results.

Damage 1

Date	
Category	
Type	

Damage 2

Date	
Category	
Type	



Extra CITROEN salvage check



If this vehicle was seen at a salvage auction we offer: vehicle pictures, salvage location, retail value. Download the premium report [here](#) for more information.

More info >



Vehicle valuation

What is this car worth? See the vehicle value of this CITROEN in the premium report. We check: purchase value, age, mileage, MOT history, damages and online sale prices.

Trade retail value	£ 15,200
Auction value	£ 15,200
Average private trade value	£ 15,200

More info >



Owner history

For how long did the current and previous owner(s) have this CITROEN? How many owners did this CITROEN have? Check it in the premium report and see all owner registrations. Download the full report [here](#).

Owner	Since
Owner	Since
Owner	Since
Owner	Since
Owner	Since
Owner	Since
Owner	Since

More info >

Plate changes

See in this check if this CITROEN had different number plates.

Number of plates	1
Current registration	XXXXXX
Plate since	2024-03-29
Current registration	XXXXXX
Plate since	2024-03-29

More info >



Finance check

Check if this CITROEN is financed, has an outstanding loan or finance agreement. If you are purchasing a vehicle it is smart to ensure that any finance that may have been taken out on this CITROEN has been settled.

If not, and you buy this CITROEN then you could lose the money and the car you paid for.

Download the premium report [here](#) and check if this CITROEN is financed.

Finance company	XXXXXXXX	XXXX
Date of agreement	XXXXXXXX	XXXX
Agreement type	XXXXXXXX	XXXX
Agreement term	XXXXXXXX	XXXX
Agreement number	XXXXXXXX	XXXX
Contact info	XXXXXXXX	XXXX

More info >



Mileage check

Odometer	In miles
Mileage registrations	18
First mileage registration	2008-06-26
Last registration	2022-10-04
Complete history	See info



Registration #1	2008-06-26	15 mi
Registration #2	2011-05-26	15.136 mi
Registration #3	2012-06-06	24.074 mi
Registration #4	2013-06-15	32.502 mi
Registration #5	2014-05-27	37.217 mi
Registration #6	2015-10-09	51.881 mi
Registration #7	2016-10-11	62.073 mi
Registration #8	2016-10-11	62.073 mi
Registration #9	2017-10-09	65.901 mi
Registration #10	2019-05-29	75.277 mi
Registration #11	2019-05-29	75.277 mi
Registration #12	2019-05-29	75.277 mi
Registration #13	2019-05-29	75.277 mi
Registration #14	2019-05-29	75.277 mi
Registration #15	2019-05-29	75.277 mi
Registration #16	2019-05-29	75.277 mi
Registration #17	2019-05-29	75.277 mi
Registration #18	2019-05-29	75.277 mi

More info >



Safety ratings

NCAP rating	★★★★★
Video	see crash video



Dimensions & weight

Width	1829 mm
Height	1700 mm
Length	4585 mm
Wheel base	2728 mm
Kerb weight	1539 kg
Max. allowed weight	2250 kg

Additional information

Fuel tank capacity	60 l
Fuel delivery	Direct Injection
Number of doors	5
Number of seats	7
Number of axles	2
Engine number	JBAJ3070542