



PEUGEOT

ML58TKK

report date: 2024-03-28

General information

Make	PEUGEOT
Model	207 MPLAY
Colour	Silver
Year of manufacture	-
Top speed	106 mph
0 - 60 mph	15.7 seconds
Gearbox	5 speed Manual

Engine & fuel consumption

Power	72 BHP
Max. torque	118 Nm at 3.300 rpm
Cylinders	4
Fuel type	Petrol
Consumption city	33.6 mpg
Consumption extra urban	56.5 mpg
Consumption combined	44.8 mpg



**MOT history**

MOT #13	2020-11-30 16:00
MOT test number	863831130838
Result	✓ Passed
Next expiry date	2021-12-27
Advice	Offside Rear Tyre worn close to legal limit/worn on edge (5.2.3 (e))
Advice	Oil leak, but not excessive (8.4.1 (a) (i))
Advice	Offside Front Tyre worn close to legal limit/worn on edge (5.2.3 (e))

MOT #12	2020-11-30 13:54
MOT test number	558288448433
Result	✗ Failed
Advice	Offside Rear Tyre worn close to legal limit/worn on edge (5.2.3 (e))
Fail	Offside Stop lamp(s) not working (4.3.1 (a) (ii))
Fail	Nearside Rear Shock absorbers has a serious fluid leak (5.3.2 (b))
Fail	Offside Front Position lamp not working (4.2.1 (a) (ii))
Advice	Offside Front Tyre worn close to legal limit/worn on edge (5.2.3 (e))
Fail	Nearside Headlamp aim projected beam image is obviously incorrect (4.1.2 (c))
Advice	Oil leak, but not excessive (8.4.1 (a) (i))

MOT #11	2019-12-04 15:52
MOT test number	693465845110
Result	✓ Passed
Advice	Oil leak, but not excessive (8.4.1 (a) (i))

**MOT #10** 2019-12-02 12:15**MOT test number** 539984317847**Result** ✗ Failed

Fail Offside Front Drive shaft joint constant velocity boot split or insecure, no longer prevents the ingress of dirt (6.1.7 (g) (ii))

Advice Oil leak, but not excessive (8.4.1 (a) (i))

Fail Nearside Front Drive shaft joint constant velocity boot split or insecure, no longer prevents the ingress of dirt (6.1.7 (g) (ii))

Fail Offside Front Coil spring fractured or broken (5.3.1 (b) (i))

MOT #9 2018-12-20 14:29**MOT test number** 478752984516**Result** ✓ Passed**MOT #8** 2018-12-19 14:08**MOT test number** 548908424561**Result** ✗ Failed

Fail Nearside Front Coil spring fractured or broken (5.3.1 (b) (i))

Fail Offside Front Outer Drive shaft joint constant velocity boot split or insecure, no longer prevents the ingress of dirt (6.1.7 (g) (ii))

Fail Nearside Rear Service brake excessively binding (1.2.1 (f))

Advice Nearside Front Tyre worn close to legal limit/worn on edge (5.2.3 (e))

Fail Offside Rear Coil spring fractured or broken (5.3.1 (b) (i))

Fail Parking brake efficiency less than 50% of the required value (1.4.2 (a) (ii))

Fail Nearside Front Outer Drive shaft joint constant velocity boot split or insecure, no longer prevents the ingress of dirt (6.1.7 (g) (ii))

Fail Nearside Rear Tyre tread depth below requirements of 1.6mm (5.2.3 (e))

Fail Offside Rear Service brake excessively binding (1.2.1 (f))

Advice Offside Front Tyre worn close to legal limit/worn on edge (5.2.3 (e))



MOT #7	2017-12-28 15:46
MOT test number	901634314755
Result	✓ Passed
MOT #6	2017-02-20 10:26
MOT test number	478547309021
Result	✓ Passed
MOT #5	2016-02-12 10:43
MOT test number	208554884538
Result	✓ Passed
MOT #4	2015-02-20 11:01
MOT test number	889541055007
Result	✓ Passed
MOT #3	2014-02-27 12:02
MOT test number	815538554071
Result	✓ Passed
MOT #2	2013-03-01 17:12
MOT test number	748390163034
Result	✓ Passed
MOT #1	2011-11-16 13:20
MOT test number	269200821354
Result	✓ Passed



Damage history

Check the damage history for this PEUGEOT. See if, where and when this PEUGEOT had damage and the car repair costs. We also check if this PEUGEOT was scrapped. Download the premium report [here](#) for the results.

Damage 1

Date	
Category	
Type	

Damage 2

Date	
Category	
Type	



Extra PEUGEOT salvage check



If this vehicle was seen at a salvage auction we offer: vehicle pictures, salvage location, retail value. Download the premium report [here](#) for more information.

More info >



Vehicle valuation

What is this car worth? See the vehicle value of this PEUGEOT in the premium report. We check: purchase value, age, mileage, MOT history, damages and online sale prices.

Trade retail value	£ 19,999
Auction value	£ 19,999
Average private trade value	£ 19,999

More info >



Owner history

For how long did the current and previous owner(s) have this PEUGEOT? How many owners did this PEUGEOT have? Check it in the premium report and see all owner registrations. Download the full report [here](#).

Owner	Registration
Owner	Registration
Owner	Registration
Owner	Registration
Owner	Registration
Owner	Registration
Owner	Registration

More info >

Plate changes

See in this check if this PEUGEOT had different number plates.

Number of plates	1
Current registration	ML58TKK
Plate since	2019-03-28
Current registration	ML58TKK
Plate since	2019-03-28

More info >



Finance check

Check if this PEUGEOT is financed, has an outstanding loan or finance agreement. If you are purchasing a vehicle it is smart to ensure that any finance that may have been taken out on this PEUGEOT has been settled.

If not, and you buy this PEUGEOT then you could lose the money and the car you paid for.

Download the premium report [here](#) and check if this PEUGEOT is financed.

Finance company	XXXXXXXXXX	XXXX
Date of agreement	XXXXXXXXXX	XXXX
Agreement type	XXXXXXXXXX	XXXX
Agreement term	XXXXXXXXXX	XXXX
Agreement number	XXXXXXXXXX	XXXX
Contact info	XXXXXXXXXX	XXXX

More info >



Mileage check

Odometer	In miles
Mileage registrations	14
First mileage registration	2008-11-29
Last registration	2020-11-30
Complete history	See info



Registration #1	2008-11-29	19 mi
Registration #2	2011-11-16	34.257 mi
Registration #3	2013-03-01	46.568 mi
Registration #4	2014-02-27	55.485 mi
Registration #5	2015-02-20	64.039 mi
Registration #6	2016-02-12	68.024 mi
Registration #7	2017-02-20	73.905 mi
Registration #8	2018-02-20	75.277 mi
Registration #9	2019-02-20	75.277 mi
Registration #10	2020-02-20	75.277 mi
Registration #11	2021-02-20	75.277 mi
Registration #12	2022-02-20	75.277 mi
Registration #13	2023-02-20	75.277 mi
Registration #14	2024-02-20	75.277 mi

More info >



Car features

The PEUGEOT factory car options list is only available in the premium report.

S0225	Air conditioning
S0295	
S0482	
S0501	
S0566	
S0567	
S0569	

View the complete PEUGEOT factory list for this vehicle [here](#).

More info >

Safety ratings

NCAP rating ★★★★★

Video [see crash video](#)

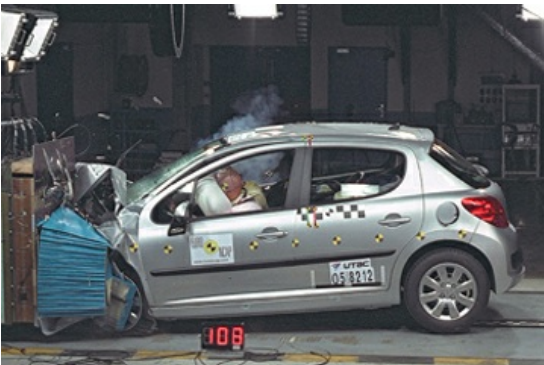

Dimensions & weight

Width	1920 mm
Height	1473 mm
Length	4037 mm
Wheel base	2540 mm
Kerb weight	1223 kg
Max. allowed weight	1580 kg

Additional information

Fuel tank capacity	50 l
Fuel delivery	Multi-Point Injection
Number of doors	3
Number of seats	5

Number of axles	2
Engine number	FST35793019