



PEUGEOT



report date: 2024-03-28

General information

Make	PEUGEOT
Model	107 ACTIVE
Colour	Black
Year of manufacture	2013
Top speed	100 mph
0 - 60 mph	14.2 seconds
Gearbox	5 speed Manual

Engine & fuel consumption

Power	68 BHP
Max. torque	93 Nm at 3.600 rpm
Engine capacity	998 cc
Cylinders	3
Fuel type	Petrol
Consumption city	55.4 mpg
Consumption extra urban	74.3 mpg
Consumption combined	65.7 mpg
CO2 emission	99 g/km
CO2 label	A





Internet history

Entry 1

Date	2021-11-19
Pictures	12

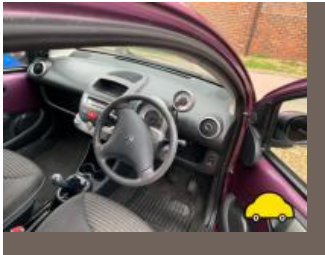

source: [cargurus.co.uk](https://www.cargurus.co.uk)



MOT history

MOT expiry date	2025-01-24
MOT pass rate	80 %
MOT passed	8
Failed MOT tests	2
Total advice items	14
Total items failed	3

MOT #102024-01-18 16:43

MOT test number516682716923

Result✓ Passed

Next expiry date2025-01-24

Advice Offside Front Tyre slightly damaged/cracking or perishing (5.2.3 (d) (ii))**Advice** Nearside Front Road wheel slightly distorted (5.2.2 (c) (i))**Advice** Nearside Rear Tyre slightly damaged/cracking or perishing (5.2.3 (d) (ii))

MOT #92024-01-18 13:34

MOT test number533858880783

Result✗ Failed

Advice Offside Front Tyre slightly damaged/cracking or perishing (5.2.3 (d) (ii))**Fail** Hazard warning switch inoperative (4.4.2 (a) (ii))**Fail** Front Brake pad(s) less than 1.5 mm thick (1.1.13 (a) (ii))**Advice** Nearside Rear Tyre slightly damaged/cracking or perishing (5.2.3 (d) (ii))**Advice** Nearside Front Road wheel slightly distorted (5.2.2 (c) (i))

MOT #82023-01-19 07:29

MOT test number581142066575

Result✓ Passed

**MOT #7** 2022-01-20 12:49**MOT test number** 503649353460**Result** ✓ Passed**MOT #6** 2021-01-25 09:53**MOT test number** 316575995738**Result** ✓ Passed**MOT #5** 2019-05-08 15:06**MOT test number** 296678501875**Result** ✓ Passed**Advice** Nearside Rear Tyre slightly damaged slightly out of shape (5.2.3 (d) (ii))**Advice** Front wiper blade split at end**Advice** Nearside Rear Tyre worn close to legal limit/worn on edge 3mm (5.2.3 (e))**Advice** Nearside Front Tyre worn close to legal limit/worn on edge 2mm tread (5.2.3 (e))**MOT #4** 2018-04-10 14:38**MOT test number** 275992084253**Result** ✓ Passed**Advice** Nearside Front Anti-roll bar linkage rubber mounting deteriorated but not resulting in excessive movement (2.4.G.2)**Advice** Nearside Front Lower Suspension arm rubber bush deteriorated but not resulting in excessive movement (2.4.G.2)**Advice** Offside Front Anti-roll bar linkage rubber mounting deteriorated but not resulting in excessive movement (2.4.G.2)**MOT #3** 2017-03-22 15:50**MOT test number** 190816545238**Result** ✓ Passed



MOT #2	2017-03-20 16:41
MOT test number	703120981719
Result	✗ Failed
<div><div>Advice</div>Offside Front Road wheel slightly damaged (4.2.A.1a)</div> <div><div>Fail</div>Nearside Front Outer Tyre has a cut in excess of the requirements deep enough to reach the ply or cords wall cuts around wall (4.1.D.1a)</div>	
MOT #1	2016-04-06 16:37
MOT test number	270765488441
Result	✓ Passed



Tax & MOT check

✓
Taxed
Tax due:
1 August 2024

✓
MOT
Expires:
24 January 2025

Tax status	Valid until 1 August
Days left	95
MOT expiry date	24 January 2025
Full MOT history	See MOT history

Tax calculation

Vehicle class	48
Band	A
Single payment (12 months)	£ 0,00,-
Single six month payment	Not applicable
Total payable by 12 monthly instalments	Not applicable



Damage history

Check the damage history for this PEUGEOT. See if, where and when this PEUGEOT had damage and the car repair costs. We also check if this PEUGEOT was scrapped. Download the premium report [here](#) for the results.

Damage 1

Date	
Category	
Type	

Damage 2

Date	
Category	
Type	



Extra PEUGEOT salvage check



If this vehicle was seen at a salvage auction we offer: vehicle pictures, salvage location, retail value. Download the premium report [here](#) for more information.

More info >



Vehicle valuation

What is this car worth? See the vehicle value of this PEUGEOT in the premium report. We check: purchase value, age, mileage, MOT history, damages and online sale prices.

Trade retail value	£ 19,999
Auction value	£ 19,999
Average private trade value	£ 19,999

More info >



Owner history

For how long did the current and previous owner(s) have this PEUGEOT? How many owners did this PEUGEOT have? Check it in the premium report and see all owner registrations. Download the full report [here](#).

Owner	Registration
Owner	Registration
Owner	Registration
Owner	Registration
Owner	Registration
Owner	Registration
Owner	Registration

More info >

Plate changes

See in this check if this PEUGEOT had different number plates.

Number of plates	1
Current registration	XXXXXX
Plate since	2024-03-28
Current registration	XXXXXX
Plate since	2024-03-28

More info >



Finance check

Check if this PEUGEOT is financed, has an outstanding loan or finance agreement. If you are purchasing a vehicle it is smart to ensure that any finance that may have been taken out on this PEUGEOT has been settled.

If not, and you buy this PEUGEOT then you could lose the money and the car you paid for.

Download the premium report [here](#) and check if this PEUGEOT is financed.

Finance company	XXXXXXXX XX
Date of agreement	XXXXXXXX XX
Agreement type	XXXXXXXX XX
Agreement term	XXXXXXXX XX
Agreement number	XXXXXXXX XX
Contact info	XXXXXXXX XX

More info >



Mileage check

Odometer	In miles
Mileage registrations	12
First mileage registration	2013-03-22
Last registration	2024-01-18
Complete history	See info



Registration #1	2013-03-22	28 mi
Registration #2	2016-04-06	10.381 mi
Registration #3	2017-03-20	13.533 mi
Registration #4	2017-03-22	13.562 mi
Registration #5	2018-04-10	18.967 mi
Registration #6	2019-05-08	22.592 mi
Registration #7	2019-05-08	22.592 mi
Registration #8	2019-05-08	22.592 mi
Registration #9	2019-05-08	22.592 mi
Registration #10	2019-05-08	22.592 mi
Registration #11	2019-05-08	22.592 mi
Registration #12	2019-05-08	22.592 mi

More info >



Car features

The PEUGEOT factory car options list is only available in the premium report.

S0225	Air conditioning
S0295	
S0482	
S0501	
S0566	
S0567	
S0569	

View the complete PEUGEOT factory list for this vehicle [here](#).

More info >

Safety ratings

NCAP rating	★★★★☆
Adult	68%
Children	73%
Pedestrian	53%
Safety systems	71%
Overall rating	66%
Video	see crash video



Dimensions & weight

Width	1855 mm
Height	1470 mm
Length	3430 mm
Wheel base	2340 mm
Kerb weight	900 kg
Max. allowed weight	1180 kg

Additional information

Fuel tank capacity	35 l
Fuel delivery	Multi-Point Injection
Number of doors	3
Number of seats	4

Engine number	7381315
---------------	---------