



YG63LNY

report date: 2024-03-29

General information

Make	SUZUKI
Model	SWIFT SPORT
Colour	Black
Year of manufacture	2013
Top speed	121 mph
Gearbox	6 speed Manual

Engine & fuel consumption

Power	134 BHP
Max. torque	160 Nm at 4.400 rpm
Engine capacity	1.586 cc
Cylinders	4
Fuel type	Petrol
Consumption city	33.6 mpg
Consumption extra urban	54.3 mpg
Consumption combined	44.1 mpg
CO2 emission	147 g/km
CO2 label	F





Internet history

Entry 1

Date	2021-06-03
Pictures	29
Listing price	View report

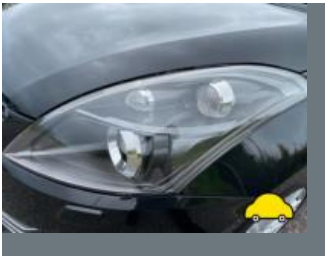

source: theaa.com



MOT history

MOT expiry date	2025-04-12
MOT pass rate	82 %
MOT passed	9
Failed MOT tests	2
Total advice items	16
Total items failed	2

MOT #11	2024-04-12 11:23
MOT test number	546015995631
Result	✓ Passed
Next expiry date	2025-04-12
Advice	Nearside Rear Brake pipe corroded, covered in grease or other material (1.1.11 (c))
Advice	Nearside Front Brake pipe corroded, covered in grease or other material (1.1.11 (c))
Advice	Brake pipe corroded, covered in grease or other material Both front to rear (1.1.11 (c))
Advice	Offside Rear Brake pipe corroded, covered in grease or other material (1.1.11 (c))
Advice	Offside Front Brake pipe corroded, covered in grease or other material (1.1.11 (c))

**MOT #10** 2024-04-10 11:50**MOT test number** 163847105601**Result** ✗ Failed**DANGEROUS** Offside Front Tyre has ply or cords exposed (5.2.3 (d) (ii))**Advice** Offside Front Brake pipe corroded, covered in grease or other material (1.1.11 (c))**Advice** Nearside Rear Brake pipe corroded, covered in grease or other material (1.1.11 (c))**Advice** Nearside Front Brake pipe corroded, covered in grease or other material (1.1.11 (c))**Advice** Nearside Front Tyre worn close to legal limit/worn on edge Wearing on edge (5.2.3 (e))**Advice** Brake pipe corroded, covered in grease or other material Both front to rear (1.1.11 (c))**Advice** Offside Rear Brake pipe corroded, covered in grease or other material (1.1.11 (c))**MOT #9** 2023-04-13 16:17**MOT test number** 753331381914**Result** ✓ Passed**MOT #8** 2022-06-01 14:14**MOT test number** 385549825573**Result** ✓ Passed**MOT #7** 2021-06-18 15:27**MOT test number** 193771591445**Result** ✓ Passed**MOT #6** 2020-09-15 09:49**MOT test number** 549609794438**Result** ✓ Passed**Advice** Nearside Rear Nail in tyre

**MOT #5** 2019-09-02 09:07**MOT test number** 232042818916**Result** ✓ Passed**Advice** Tyre slightly damaged/cracking or perishing All Tyres, inbetween tread grooves (5.2.3 (d) (ii))**MOT #4** 2019-09-02 09:07**MOT test number** 886727150473**Result** ✗ Failed**Pass with rectification** Offside Headlamp aim too low (4.1.2 (a))**Pass with rectification** Nearside Headlamp aim too low (4.1.2 (a))**Advice** Tyre slightly damaged/cracking or perishing All Tyres, inbetween tread grooves (5.2.3 (d) (ii))**MOT #3** 2018-09-03 09:41**MOT test number** 133335208699**Result** ✓ Passed**Advice** Fluid leak, but not excessive (8.4.1 (a) (i))**MOT #2** 2017-09-04 16:13**MOT test number** 650021222246**Result** ✓ Passed**MOT #1** 2016-09-26 09:03**MOT test number** 411108743461**Result** ✓ Passed



Tax & MOT check

✓
Taxed
Tax due:
1 April 2025

✓
MOT
Expires:
12 April 2025

Tax status	Valid until 1 April
Days left	337
MOT expiry date	12 April 2025
Full MOT history	See MOT history

Tax calculation

Vehicle class	48
Band	F
Single payment (12 months)	£ 200,00,-
Single six month payment	£ 110,00,-
Total payable by 12 monthly instalments	£ 210,00,-



Damage history

Check the damage history for this SUZUKI. See if, where and when this SUZUKI had damage and the car repair costs. We also check if this SUZUKI was scrapped. Download the premium report [here](#) for the results.

Damage 1

Date	
Category	
Type	

Damage 2

Date	
Category	
Type	



Extra SUZUKI salvage check



If this vehicle was seen at a salvage auction we offer: vehicle pictures, salvage location, retail value. Download the premium report [here](#) for more information.

More info >



Vehicle valuation

What is this car worth? See the vehicle value of this SUZUKI in the premium report. We check: purchase value, age, mileage, MOT history, damages and online sale prices.

Trade retail value	£ 19,999
Auction value	£ 19,999
Average private trade value	£ 19,999

More info >



Owner history

For how long did the current and previous owner(s) have this SUZUKI? How many owners did this SUZUKI have? Check it in the premium report and see all owner registrations. Download the full report [here](#).

Owner	Start date
Owner	Start date
Owner	Start date
Owner	Start date
Owner	Start date
Owner	Start date
Owner	Start date

More info >

Plate changes

See in this check if this SUZUKI had different number plates.

Number of plates	1
Current registration	 YG63LNY
Plate since	2024-03-29
Current registration	 YG63LNY
Plate since	2024-03-29

More info >



Finance check

Check if this SUZUKI is financed, has an outstanding loan or finance agreement. If you are purchasing a vehicle it is smart to ensure that any finance that may have been taken out on this SUZUKI has been settled.

If not, and you buy this SUZUKI then you could lose the money and the car you paid for.

Download the premium report [here](#) and check if this SUZUKI is financed.

Finance company	XXXXXXXX XX
Date of agreement	XXXXXXXX XX
Agreement type	XXXXXXXX XX
Agreement term	XXXXXXXX XX
Agreement number	XXXXXXXX XX
Contact info	XXXXXXXX XX

More info >



Mileage check

Odometer	In miles
Mileage registrations	13
First mileage registration	2013-09-23
Last registration	2024-04-12
Complete history	See info



Registration #1	2013-09-23	27 mi
Registration #2	2016-09-26	30.317 mi
Registration #3	2017-09-04	41.569 mi
Registration #4	2018-09-03	45.589 mi
Registration #5	2019-09-02	48.950 mi
Registration #6	2019-09-02	48.950 mi
Registration #7	2020-09-15	53.050 mi
Registration #8	2020-09-15	53.050 mi
Registration #9	2020-09-15	53.050 mi
Registration #10	2020-09-15	53.050 mi
Registration #11	2020-09-15	53.050 mi
Registration #12	2020-09-15	53.050 mi
Registration #13	2020-09-15	53.050 mi

More info >



Safety ratings

NCAP rating	★★★★★
Adult	94%
Children	82%
Pedestrian	62%
Safety systems	71%
Overall rating	83%
Video	see crash video



Dimensions & weight

Width	1695 mm
Height	1510 mm
Length	3890 mm
Wheel base	2430 mm
Max. allowed weight	1480 kg

Additional information

Fuel delivery	Multi-Point Injection
Number of doors	5
Number of seats	5
Number of axles	2
Engine number	M16A-1745666