



report date: 2024-03-28

General information

Make	LAND ROVER
Model	RANGE ROVER SP HSE TDV6 A TDV6 HSE
Colour	-
Year of manufacture	-
Top speed	120 mph
0 - 60 mph	8.8 seconds
Gearbox	6 speed automatic

Engine & fuel consumption

Power	245 BHP
Max. torque	600 Nm at 2.000 rpm
Cylinders	6
Fuel type	Diesel
Consumption city	25.2 mpg
Consumption extra urban	34.9 mpg
Consumption combined	30.7 mpg



LABEL UNKNOWN



Internet history

Entry 1

Date	2021-08-10
Pictures	10
Listing price	<a href="#">View report</a>

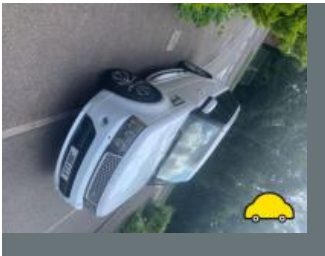

source: autotrader.co.uk



Damage history

Check the damage history for this LAND ROVER. See if, where and when this LAND ROVER had damage and the car repair costs. We also check if this LAND ROVER was scrapped. Download the premium report [here](#) for the results.

Damage 1

Date	
Category	
Type	



Damage 2

Date	
Category	
Type	



Extra LAND ROVER salvage check



If this vehicle was seen at a salvage auction we offer: vehicle pictures, salvage location, retail value. Download the premium report [here](#) for more information.

More info >



Vehicle valuation

What is this car worth? See the vehicle value of this LAND ROVER in the premium report. We check: purchase value, age, mileage, MOT history, damages and online sale prices.

Trade retail value	£ 19,999
Auction value	£ 19,999
Average private trade value	£ 19,999

More info >



Owner history

For how long did the current and previous owner(s) have this LAND ROVER? How many owners did this LAND ROVER have? Check it in the premium report and see all owner registrations. Download the full report [here](#).

Owner	Since
Owner	Since
Owner	Since
Owner	Since
Owner	Since
Owner	Since
Owner	Since

More info >

Plate changes

See in this check if this LAND ROVER had different number plates.

Number of plates	1
Current registration	<b>FV60TOJ</b>
Plate since	2019-09-28
Current registration	<b>FV60TOJ</b>
Plate since	2019-09-28

More info >



Finance check

Check if this LAND ROVER is financed, has an outstanding loan or finance agreement. If you are purchasing a vehicle it is smart to ensure that any finance that may have been taken out on this LAND ROVER has been settled.

If not, and you buy this LAND ROVER then you could lose the money and the car you paid for.

Download the premium report [here](#) and check if this LAND ROVER is financed.

Finance company	XXXXXXXXXX	XXXX
Date of agreement	XXXXXXXXXX	XXXX
Agreement type	XXXXXXXXXX	XXXX
Agreement term	XXXXXXXXXX	XXXX
Agreement number	XXXXXXXXXX	XXXX
Contact info	XXXXXXXXXX	XXXX

More info >



Mileage check

Mileage registrations 1



Registration #1 2019-2020 2020-2021

More info >



Safety ratings

NCAP rating	★★★★☆
Video	<a href="#">see crash video</a>



Dimensions & weight

Width	2170 mm
Height	1789 mm
Length	4783 mm
Wheel base	2745 mm
Kerb weight	2605 kg

Additional information

Fuel tank capacity	84 l
Fuel delivery	Direct Injection
Number of doors	5
Number of seats	5
Number of axles	2
Engine number	0427783306DT