



report date: 2024-03-28

General information

Make	FIAT
Model	PUNTO GBT
Colour	White
Year of manufacture	2012
Top speed	103 mph
0 - 60 mph	13.2 seconds
Gearbox	5 speed Manual

Engine & fuel consumption

Power	77 BHP
Max. torque	115 Nm at 3.250 rpm
Engine capacity	1.368 cc
Cylinders	4
Fuel type	Petrol
Consumption city	38.2 mpg
Consumption extra urban	60.1 mpg
Consumption combined	49.6 mpg
CO2 emission	132 g/km
CO2 label	E





Internet history

Entry 2

Date	2023-04-07
Pictures	0
Listing price	View report

source: cargurus.co.uk

Entry 1

Date	2021-07-18
Pictures	64
Listing price	View report

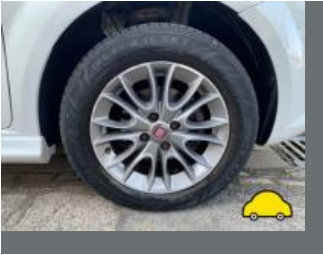

source: autotrader.co.uk



MOT history

MOT expiry date	2024-05-18
MOT pass rate	56 %
MOT passed	9
Failed MOT tests	7
Total advice items	18
Total items failed	26

MOT #16	2023-04-19 16:41
MOT test number	268467813805
Result	✓ Passed
Next expiry date	2024-05-18

MOT #15	2023-04-17 15:12
MOT test number	166731974769
Result	✗ Failed
Fail	Nearside Front Coil spring fractured or broken (5.3.1 (b) (i))
Fail	Exhaust carbon monoxide content at idle exceeds default limits (8.2.1.2 (b))
Fail	Nearside Front Suspension arm ball joint excessively worn (5.3.4 (a) (i))

MOT #14	2022-04-22 11:34
MOT test number	189009174351
Result	✓ Passed

**MOT #13**

2022-04-20 10:22

MOT test number

920075082393

Result

✗ Failed

Fail Exhaust carbon monoxide content at idle exceeds manufacturer's specified limits (8.2.1.2 (b))**Fail** Exhaust carbon monoxide content after 2nd fast idle exceeds default limits (8.2.1.2 (b))**Fail** Exhaust carbon monoxide content after 2nd fast idle exceeds manufacturer's specified limits (8.2.1.2 (a))**MOT #12**

2021-05-19 16:16

MOT test number

186133828301

Result

✓ Passed

Advice Front Service brake fluctuating, but not excessively (1.2.1 (e))**Advice** Oil leak, but not excessive (8.4.1 (a) (i))**MOT #11**

2021-05-18 16:04

MOT test number

481735142276

Result

✗ Failed

Fail Offside Front Coil spring fractured or broken (5.3.1 (b) (i))**Advice** Front Service brake fluctuating, but not excessively (1.2.1 (e))**Advice** Oil leak, but not excessive (8.4.1 (a) (i))**MOT #10**

2020-05-08 13:03

MOT test number

742379163750

Result

✓ Passed

Advice Rear Exhaust mounting defective exhaust back box outer sleeve is deteriorated but still functioning as intended (6.1.2 (a))**Advice** Oil leak, but not excessive (8.4.1 (a) (i))

**MOT #9** 2020-05-08 09:28**MOT test number** 141520850734**Result** ✗ Failed**Fail** Offside Front Tyre tread depth below requirements of 1.6mm (5.2.3 (e))**Fail** Nearside Front Brake rod has restricted free movement calliper (1.1.15 (e))**Advice** Oil leak, but not excessive (8.4.1 (a) (i))**Fail** Nearside Front Position lamp not working (4.2.1 (a) (ii))**Fail** Nearside Front Tyre tread depth below requirements of 1.6mm (5.2.3 (e))**Fail** Front Brake pad(s) less than 1.5 mm thick (1.1.13 (a) (ii))**Advice** Rear Exhaust mounting defective exhaust back box outer sleeve is deteriorated but still functioning as intended (6.1.2 (a))**Fail** Nearside Front Direction indicator not working (4.4.1 (a) (ii))**MOT #8** 2019-03-29 17:05**MOT test number** 360827418292**Result** ✓ Passed**MOT #7** 2018-03-30 10:21**MOT test number** 789236157347**Result** ✓ Passed**Advice** Oil leak**Advice** Front Bumper insecure

**MOT #6**

2018-03-29 10:25

MOT test number

725429766673

Result**✗ Failed****Advice**

Oil leak

Fail

Nearside Rear Tyre tread depth below requirements of 1.6mm (4.1.E.1)

Fail

Exhaust emissions hydrocarbon content after 2nd fast idle excessive (7.3.D.3)

Fail

Front Brake pad(s) less than 1.5 mm thick (3.5.1g)

Fail

Nearside Front Windscreen wiper does not clear the windscreen effectively (8.2.2)

Advice

Front Bumper insecure

Fail

Exhaust emissions carbon monoxide content at idle excessive (7.3.D.4)

Advice

Front brake disc worn, pitted or scored, but not seriously weakened (3.5.1i)

Fail

Exhaust emissions Lambda reading after 2nd fast idle outside specified limits (7.3.D.3)

Fail

Rear Registration plate lamp not working (1.1.C.1d)

MOT #5

2017-03-28 09:23

MOT test number

845653230589

Result**✓ Passed****Advice**

Front Brake pad(s) wearing thin (3.5.1g)

Advice

Offside Front Tyre worn close to the legal limit (4.1.E.1)

Advice

Nearside Rear Tyre worn close to the legal limit (4.1.E.1)

MOT #4

2016-03-24 16:41

MOT test number

842134600909

Result**✓ Passed**

**MOT #3** 2016-03-24 15:24**MOT test number** 324954452866**Result** ✗ Failed

- Fail** Offside Rear Stop lamp not working (1.2.1b)
- Fail** Offside Front Brake pad(s) less than 1.5 mm thick (3.5.1g)
- Fail** Offside Front Headlamp not working on dipped beam (1.7.5a)
- Fail** Nearside Front Brake pad(s) less than 1.5 mm thick (3.5.1g)

MOT #2 2015-03-27 16:41**MOT test number** 755656085056**Result** ✓ Passed

- Advice** Offside Front Tyre worn close to the legal limit (4.1.E.1)

MOT #1 2015-03-27 15:10**MOT test number** 536266385053**Result** ✗ Failed

- Fail** Nearside Front Tyre tread depth below requirements of 1.6mm (4.1.E.1)
- Advice** Offside Front Tyre worn close to the legal limit (4.1.E.1)
- Fail** Windscreen washer provides insufficient washer liquid (8.2.3)



Tax & MOT check

✓
Taxed
Tax due:
1 April 2025

✓
MOT
Expires:
18 May 2024

Tax status	Valid until 1 April
Days left	337
MOT expiry date	18 May 2024
Full MOT history	See MOT history

Tax calculation

Vehicle class	48
Band	E
Single payment (12 months)	£ 180,00,-
Single six month payment	£ 99,00,-
Total payable by 12 monthly instalments	£ 189,00,-



Damage history

Check the damage history for this FIAT. See if, where and when this FIAT had damage and the car repair costs. We also check if this FIAT was scrapped. Download the premium report [here](#) for the results.

Damage 1

Date	
Category	
Type	

Damage 2

Date	
Category	
Type	

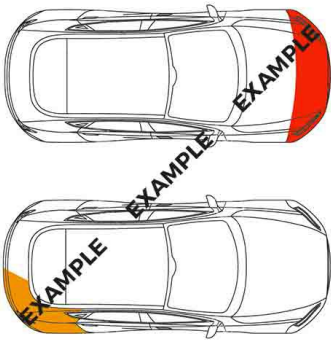

Extra FIAT salvage check



If this vehicle was seen at a salvage auction we offer: vehicle pictures, salvage location, retail value. Download the premium report [here](#) for more information.

More info >



Vehicle valuation

What is this car worth? See the vehicle value of this FIAT in the premium report. We check: purchase value, age, mileage, MOT history, damages and online sale prices.

Trade retail value	£ 19,999
Auction value	£ 19,999
Average private trade value	£ 19,999

More info >



Owner history

For how long did the current and previous owner(s) have this FIAT? How many owners did this FIAT have? Check it in the premium report and see all owner registrations. Download the full report [here](#).

Owner	Registration
Owner	Registration
Owner	Registration
Owner	Registration
Owner	Registration
Owner	Registration
Owner	Registration

More info >

Plate changes

See in this check if this FIAT had different number plates.

Number of plates	1
Current registration	XXXXXX
Plate since	2024-03-28
Current registration	XXXXXX
Plate since	2024-03-28

More info >



Finance check

Check if this FIAT is financed, has an outstanding loan or finance agreement. If you are purchasing a vehicle it is smart to ensure that any finance that may have been taken out on this FIAT has been settled.

If not, and you buy this FIAT then you could lose the money and the car you paid for.

Download the premium report [here](#) and check if this FIAT is financed.

Finance company	XXXXXXXXXX	XXXX
Date of agreement	XXXXXXXXXX	XXXX
Agreement type	XXXXXXXXXX	XXXX
Agreement term	XXXXXXXXXX	XXXX
Agreement number	XXXXXXXXXX	XXXX
Contact info	XXXXXXXXXX	XXXX

More info >



Mileage check

Odometer	In miles
Mileage registrations	19
First mileage registration	2012-03-29
Last registration	2023-04-19
Complete history	See info



Registration #1	2012-03-29	27 mi
Registration #2	2015-03-27	25.597 mi
Registration #3	2015-03-27	25.598 mi
Registration #4	2016-03-24	38.274 mi
Registration #5	2016-03-24	38.274 mi
Registration #6	2017-03-28	51.709 mi
Registration #7	2018-03-29	67.628 mi
Registration #8	2018-03-30	67.631 mi
Registration #9	2019-03-29	81.929 mi
Registration #10	2020-05-08	95.187 mi
Registration #11	2020-05-08	95.187 mi
Registration #12	2020-05-08	95.187 mi
Registration #13	2020-05-08	95.187 mi
Registration #14	2020-05-08	95.187 mi
Registration #15	2020-05-08	95.187 mi
Registration #16	2020-05-08	95.187 mi
Registration #17	2020-05-08	95.187 mi
Registration #18	2020-05-08	95.187 mi
Registration #19	2020-05-08	95.187 mi

More info >



Car features

The FIAT factory car options list is only available in the premium report.

S0225	Air conditioning
S0295	
S0482	
S0501	
S0566	
S0567	
S0569	

View the complete FIAT factory list for this vehicle [here](#).

More info >

Safety ratings

NCAP rating ★★★★☆

Video [see crash video](#)



Dimensions & weight

Width	1687 mm
Height	1490 mm
Length	4065 mm
Wheel base	2510 mm
Kerb weight	1025 kg
Max. allowed weight	1585 kg

Additional information

Fuel delivery	Multi-Point Injection
Number of doors	3
Number of seats	5
Number of axles	2

Engine number	0091898
---------------	---------