



report date: 2024-03-28

General information

Make	HONDA
Model	CIVIC VTEC SPORT LINE
Colour	White
Year of manufacture	2019
Top speed	126 mph
Gearbox	6 speed Manual

Engine & fuel consumption

Power	125 BHP
Max. torque	200 Nm at 2.250 rpm
Engine capacity	988 cc
Cylinders	3
Fuel type	Petrol
Consumption combined	45.6 mpg
CO2 emission	110 g/km
CO2 label	B

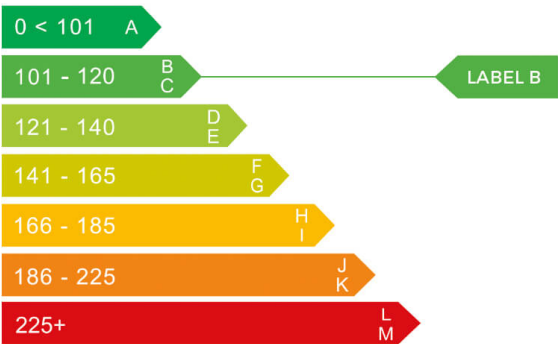



Internet history

Entry 2

Date	2022-01-18
Pictures	27
Listing price	View report

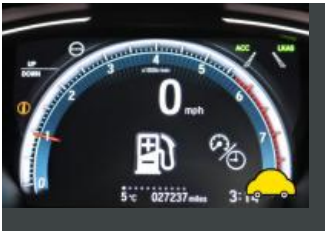

source: yesauto.com

Entry 1

Date	2022-01-08
Pictures	1
Listing price	View report



source: autotrader.co.uk



MOT history

MOT expiry date	2024-04-25
MOT pass rate	75 %
MOT passed	3
Failed MOT tests	1
Total advice items	9
Total items failed	1

MOT #4 2023-04-25 15:35

MOT test number 781867132434

Result ✓ Passed

Next expiry date 2024-04-25

- Advice** Offside Front Brake pad(s) wearing thin (1.1.13 (a) (ii))
- Minor** Front Lower Windscreen damaged but not adversely affecting driver's view stone chip (3.2 (a) (i))
- Advice** Nearside Front Brake pad(s) wearing thin (1.1.13 (a) (ii))
- Advice** Nearside Rear Tyre slightly damaged/cracking or perishing (5.2.3 (d) (ii))

MOT #3 2023-04-25 09:19

MOT test number 267935952835

Result ✗ Failed

- Advice** Nearside Rear Tyre slightly damaged/cracking or perishing (5.2.3 (d) (ii))
- Advice** Offside Front Brake pad(s) wearing thin (1.1.13 (a) (ii))
- Minor** Front Lower Windscreen damaged but not adversely affecting driver's view stone chip (3.2 (a) (i))
- Fail** Offside Rear Tyre has a tear, caused by separation or partial failure of its structure (5.2.3 (d) (ii))
- Advice** Nearside Front Brake pad(s) wearing thin (1.1.13 (a) (ii))



MOT #2	2022-04-26 11:11
MOT test number	219975488148
Result	✓ Passed

MOT #1	2021-12-20 11:19
MOT test number	219099086967
Result	✓ Passed

Advice Rear Brake pad(s) wearing thin Both (1.1.13 (a) (ii))



Tax & MOT check

✓

Taxed

Tax due:
1 April 2025

✗

MOT

Expired:
25 April 2024

Tax status	Valid until 1 April
Days left	337
MOT expiry date	25 April 2024
Full MOT history	See MOT history

Tax calculation

Vehicle class	48
Band	F
First licence fee (12 months)	£ 185,00,-
Standard rate (12 months)	£ 180,00,-
Standard rate (6 months)	£ 99,00,-
Premium rate (12 months)	£ 570,00,-
Premium rate (6 months)	£ 313,50,-



Damage history

Check the damage history for this HONDA. See if, where and when this HONDA had damage and the car repair costs. We also check if this HONDA was scrapped. Download the premium report [here](#) for the results.

Damage 1

Date	
Category	
Type	

Damage 2

Date	
Category	
Type	



Extra HONDA salvage check



If this vehicle was seen at a salvage auction we offer: vehicle pictures, salvage location, retail value. Download the premium report [here](#) for more information.

More info >



Vehicle valuation

What is this car worth? See the vehicle value of this HONDA in the premium report. We check: purchase value, age, mileage, MOT history, damages and online sale prices.

Trade retail value	£ 19,999
Auction value	£ 19,999
Average private trade value	£ 19,999

More info >



Owner history

For how long did the current and previous owner(s) have this HONDA? How many owners did this HONDA have? Check it in the premium report and see all owner registrations. Download the full report [here](#).

Owner	From	To
Owner	From	To
Owner	From	To
Owner	From	To
Owner	From	To
Owner	From	To
Owner	From	To

More info >

Plate changes

See in this check if this HONDA had different number plates.

Number of plates	1
Current registration	
Plate since	2024-03-28
Current registration	
Plate since	2024-03-28

More info >



Finance check

Check if this HONDA is financed, has an outstanding loan or finance agreement. If you are purchasing a vehicle it is smart to ensure that any finance that may have been taken out on this HONDA has been settled.

If not, and you buy this HONDA then you could lose the money and the car you paid for.

Download the premium report [here](#) and check if this HONDA is financed.

Finance company	XXXXXXXX XX
Date of agreement	XXXXXXXX XX
Agreement type	XXXXXXXX XX
Agreement term	XXXXXXXX XX
Agreement number	XXXXXXXX XX
Contact info	XXXXXXXX XX

More info >



Mileage check

Odometer	In miles
Mileage registrations	7
First mileage registration	2019-01-21
Last registration	2023-04-25
Complete history	See info



Registration #1	2019-01-21	13 mi
Registration #2	2021-12-20	27.089 mi
Registration #3	2023-04-25	27.089 mi
Registration #4	2023-04-25	27.089 mi
Registration #5	2023-04-25	27.089 mi
Registration #6	2023-04-25	27.089 mi
Registration #7	2023-04-25	27.089 mi

More info >



Safety ratings

NCAP rating	★★★★★
Adult	92%
Children	75%
Pedestrian	75%
Safety systems	88%
Overall rating	84%
Video	see crash video

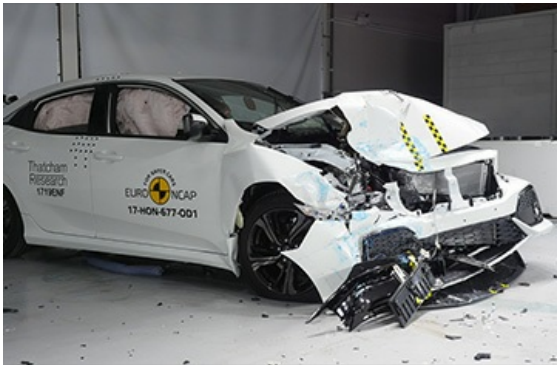

Dimensions & weight

Width	1799 mm
Height	1434 mm
Length	4518 mm
Max. allowed weight	1775 kg

Additional information

Number of seats	5
Number of axles	2
Engine number	P10A21110306