



YF640KB

report date: 2024-03-28

General information

Make	BMW
Model	125 320D M SPORT TOURING
Colour	Orange
Year of manufacture	2014
Top speed	141 mph
Gearbox	8 speed automatic

Engine & fuel consumption

Power	181 BHP
Max. torque	380 Nm at 1.750 rpm
Engine capacity	1.995 cc
Cylinders	4
Fuel type	Diesel
Consumption city	47.9 mpg
Consumption extra urban	72.4 mpg
Consumption combined	60.1 mpg
CO2 emission	124 g/km
CO2 label	D





Internet history

Entry 3

Date 2022-07-06

Pictures 12

Listing price [View report](#)

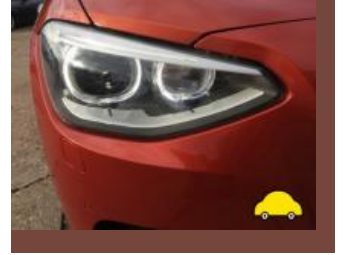

source: cargurus.co.uk

Entry 2

Date 2021-10-28

Pictures 31

Listing price [View report](#)

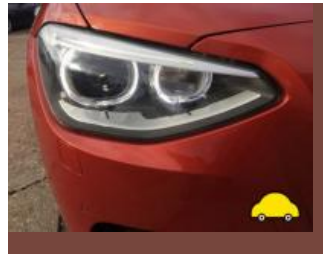

source: autotrader.co.uk

Entry 1

Date 2021-10-28

Pictures 12

Listing price [View report](#)



source: cargurus.co.uk



MOT history

MOT expiry date	2024-08-24
MOT pass rate	78 %
MOT passed	7
Failed MOT tests	2
Total advice items	16
Total items failed	3

MOT #9	2023-08-25 09:02
MOT test number	253196631299
Result	✓ Passed
Next expiry date	2024-08-24

MOT #8	2022-07-12 10:53
MOT test number	563260286459
Result	✓ Passed
Advice	Offside Front Tyre slightly damaged/cracking or perishing (5.2.3 (d) (ii))
Advice	Nearside Front Tyre slightly damaged/cracking or perishing (5.2.3 (d) (ii))

MOT #7	2022-07-11 11:14
MOT test number	315309473225
Result	✗ Failed
Advice	Nearside Front Tyre slightly damaged/cracking or perishing (5.2.3 (d) (ii))
Advice	Nearside Rear Tyre worn close to legal limit/worn on edge (5.2.3 (e))
Fail	Nearside Front Suspension arm pin or bush excessively worn (5.3.4 (a) (i))
Advice	Offside Front Tyre slightly damaged/cracking or perishing (5.2.3 (d) (ii))
Advice	Offside Rear Tyre worn close to legal limit/worn on edge (5.2.3 (e))
Fail	Offside Front Suspension arm pin or bush excessively worn (5.3.4 (a) (i))

**MOT #6** 2021-11-29 16:30**MOT test number** 135214812010**Result** ✓ Passed**MOT #5** 2020-12-05 10:46**MOT test number** 501530578532**Result** ✓ Passed**Advice** Items removed from driver's view prior to test**MOT #4** 2019-12-07 09:44**MOT test number** 637969367406**Result** ✓ Passed**Advice** Offside Front Road wheel slightly distorted (5.2.2 (c) (i))**Advice** Rear Brake pad(s) wearing thin (1.1.13 (a) (ii))**Advice** Nearside Front Road wheel slightly distorted (5.2.2 (c) (i))**Advice** Offside Rear Road wheel slightly distorted (5.2.2 (c) (i))**MOT #3** 2018-11-24 12:20**MOT test number** 606519985137**Result** ✓ Passed**Advice** Offside Rear Road wheel slightly distorted (5.2.2 (c) (i))**Advice** Nearside Front Road wheel slightly distorted (5.2.2 (c) (i))**MOT #2** 2017-12-14 15:50**MOT test number** 447522869722**Result** ✓ Passed**Advice** Nearside Front Inner Road wheel with a slightly distorted bead rim (4.2.A.1a)



MOT #1	2017-12-09 12:03
MOT test number	975872041445
Result	✗ Failed
Advice	Nearside Rear Outer Brake pad(s) wearing thin (3.5.1g)
Fail	Offside Rear Outer Brake pad(s) less than 1.5 mm thick (3.5.1g)
Advice	Nearside Front Inner Road wheel with a slightly distorted bead rim (4.2.A.1a)



Tax & MOT check

✓
Taxed
Tax due:
1 August 2024

✓
MOT
Expires:
24 August 2024

Tax status	Valid until 1 August
Days left	93
MOT expiry date	24 August 2024
Full MOT history	See MOT history

Tax calculation

Vehicle class	49
Band	D
Single payment (12 months)	£ 150,00,-
Single six month payment	£ 82,50,-
Total payable by 12 monthly instalments	£ 157,50,-



Damage history

Check the damage history for this BMW. See if, where and when this BMW had damage and the car repair costs. We also check if this BMW was scrapped. Download the premium report [here](#) for the results.

Damage 1

Date	
Category	
Type	



Damage 2

Date	
Category	
Type	

Extra BMW salvage check



If this vehicle was seen at a salvage auction we offer: vehicle pictures, salvage location, retail value. Download the premium report [here](#) for more information.

More info >



Vehicle valuation

What is this car worth? See the vehicle value of this BMW in the premium report. We check: purchase value, age, mileage, MOT history, damages and online sale prices.

Trade retail value	£ 19,999
Auction value	£ 19,999
Average private trade value	£ 19,999

More info >



Owner history

For how long did the current and previous owner(s) have this BMW? How many owners did this BMW have? Check it in the premium report and see all owner registrations. Download the full report [here](#).

Owner	Since
Owner	Since
Owner	Since
Owner	Since
Owner	Since
Owner	Since
Owner	Since

More info >

Plate changes

See in this check if this BMW had different number plates.

Number of plates	1
Current registration	
Plate since	2019-06-20
Current registration	
Plate since	2019-06-20

More info >



Finance check

Check if this BMW is financed, has an outstanding loan or finance agreement. If you are purchasing a vehicle it is smart to ensure that any finance that may have been taken out on this BMW has been settled.

If not, and you buy this BMW then you could lose the money and the car you paid for.

Download the premium report [here](#) and check if this BMW is financed.

Finance company	XXXXXXXX	XXXX
Date of agreement	XXXXXXXX	XXXX
Agreement type	XXXXXXXX	XXXX
Agreement term	XXXXXXXX	XXXX
Agreement number	XXXXXXXX	XXXX
Contact info	XXXXXXXX	XXXX

More info >



Mileage check

Odometer	In miles
Mileage registrations	13
First mileage registration	2014-12-08
Last registration	2023-08-25
Complete history	See info



Registration #1	2014-12-08	10 mi
Registration #2	2017-12-09	45.985 mi
Registration #3	2017-12-14	46.179 mi
Registration #4	2018-11-24	62.171 mi
Registration #5	2019-12-07	80.718 mi
Registration #6	2020-12-05	95.684 mi
Registration #7	2020-12-05	95.684 mi
Registration #8	2020-12-05	95.684 mi
Registration #9	2020-12-05	95.684 mi
Registration #10	2020-12-05	95.684 mi
Registration #11	2020-12-05	95.684 mi
Registration #12	2020-12-05	95.684 mi
Registration #13	2020-12-05	95.684 mi

More info >



Car features

The BMW factory car options list is only available in the premium report.

S0225	Air conditioning
S0295	
S0482	
S0501	
S0566	
S0567	
S0569	

View the complete BMW factory list for this vehicle [here](#).

More info >

Safety ratings

NCAP rating	★★★★★
Adult	95%
Children	84%
Pedestrian	78%
Safety systems	86%
Overall rating	89%
Video	see crash video



Dimensions & weight

Width	1811 mm
Height	1462 mm
Length	4624 mm
Wheel base	2810 mm
Kerb weight	1500 kg
Max. allowed weight	2105 kg

Additional information

Fuel tank capacity	57 l
Fuel delivery	Direct Injection
Number of doors	5
Number of seats	5

Number of axles	2
Engine number	81809040