



report date: 2024-03-28

General information

Make	NISSAN
Model	X-TRAIL DCI N-TEC PLUS
Colour	White
Year of manufacture	2013
Top speed	124 mph
0 - 60 mph	10.0 seconds
Gearbox	6 speed Manual

Engine & fuel consumption

Power	170 BHP
Max. torque	360 Nm at 2.000 rpm
Engine capacity	1.995 cc
Cylinders	4
Fuel type	Diesel
Consumption city	36.2 mpg
Consumption extra urban	50.4 mpg
Consumption combined	44.1 mpg
CO2 emission	168 g/km
CO2 label	H





MOT history

MOT expiry date	2024-06-18
MOT pass rate	88 %
MOT passed	7
Failed MOT tests	1
Total advice items	14
Total items failed	2

MOT #8	2023-06-19 14:26
MOT test number	328790165843
Result	✓ Passed
Next expiry date	2024-06-18

MOT #7	2022-06-16 16:13
MOT test number	614789890545
Result	✓ Passed
Minor	Windscreen damaged but not adversely affecting driver's view (3.2 (a) (i))
Advice	Offside Outer sill damaged

MOT #6	2022-06-16 16:13
MOT test number	511824401781
Result	✗ Failed
Advice	Offside Outer sill damaged
Pass with rectification	Central Rear Seat belt likely to become detached in the event of a collision Where mount had no bolt fitted (7.1.1 (a) (ii))
Minor	Windscreen damaged but not adversely affecting driver's view (3.2 (a) (i))
Pass with rectification	Central Rear Passenger's seat insecure Bolt missing And seat belt is attached (6.2.6 (a) (ii))

**MOT #5** 2020-08-18 10:33**MOT test number** 704015706385**Result** ✓ Passed**Minor** Windscreen damaged but not adversely affecting driver's view Stonechip (3.2 (a) (i))**Advice** Nearside Rear Brake pad(s) wearing thin (1.1.13 (a) (ii))**Advice** Front Brake disc worn, pitted or scored, but not seriously weakened (1.1.14 (a) (ii))**Advice** Front Brake pad(s) wearing thin (1.1.13 (a) (ii))**MOT #4** 2019-08-08 08:57**MOT test number** 299410657546**Result** ✓ Passed**Minor** Windscreen damaged but not adversely affecting driver's view Stonechip (3.2 (a) (i))**MOT #3** 2018-08-20 08:47**MOT test number** 770396675352**Result** ✓ Passed**Minor** Nearside Windscreen damaged but not adversely affecting driver's view Stonechip (3.2 (a) (i))**Advice** Rear Brake pad(s) wearing thin (1.1.13 (a) (ii))**Advice** Front Brake pad(s) wearing thin (1.1.13 (a) (ii))**Advice** Nearside Rear Tyre worn close to legal limit/worn on edge Wearing on outer edge (5.2.3 (e))**MOT #2** 2017-08-09 14:50**MOT test number** 682422149747**Result** ✓ Passed**Advice** Undertray fitted.



MOT #1	2016-08-10 10:17
MOT test number	107159876497
Result	✓ Passed



Tax & MOT check

✓
Taxed
Tax due:
1 April 2025

✓
MOT
Expires:
18 June 2024

Tax status	Valid until 1 April
Days left	337
MOT expiry date	18 June 2024
Full MOT history	See MOT history

Tax calculation

Vehicle class	49
Band	H
Single payment (12 months)	£ 290,00,-
Single six month payment	£ 159,50,-
Total payable by 12 monthly instalments	£ 304,50,-



Damage history

Check the damage history for this NISSAN. See if, where and when this NISSAN had damage and the car repair costs. We also check if this NISSAN was scrapped. Download the premium report [here](#) for the results.

Damage 1

Date	
Category	
Type	

Damage 2

Date	
Category	
Type	



Extra NISSAN salvage check



If this vehicle was seen at a salvage auction we offer: vehicle pictures, salvage location, retail value. Download the premium report [here](#) for more information.

More info >



Vehicle valuation

What is this car worth? See the vehicle value of this NISSAN in the premium report. We check: purchase value, age, mileage, MOT history, damages and online sale prices.

Trade retail value	£ 19,999
Auction value	£ 19,999
Average private trade value	£ 19,999

More info >



Owner history

For how long did the current and previous owner(s) have this NISSAN? How many owners did this NISSAN have? Check it in the premium report and see all owner registrations. Download the full report [here](#).

*****	*****
*****	*****
*****	*****
*****	*****
*****	*****
*****	*****
*****	*****

More info >

Plate changes

See in this check if this NISSAN had different number plates.

Number of plates	1
Current registration	*****
Plate since	2023-03-28
Current registration	*****
Plate since	2023-03-28

More info >



Finance check

Check if this NISSAN is financed, has an outstanding loan or finance agreement. If you are purchasing a vehicle it is smart to ensure that any finance that may have been taken out on this NISSAN has been settled.

If not, and you buy this NISSAN then you could lose the money and the car you paid for.

Download the premium report [here](#) and check if this NISSAN is financed.

Finance company	XXXXXXXXXX	XXXX
Date of agreement	XXXXXXXXXX	XXXX
Agreement type	XXXXXXXXXX	XXXX
Agreement term	XXXXXXXXXX	XXXX
Agreement number	XXXXXXXXXX	XXXX
Contact info	XXXXXXXXXX	XXXX

More info >



Mileage check

Odometer	In miles
Mileage registrations	9
First mileage registration	2013-08-03
Last registration	2023-06-19
Complete history	See info



Registration #1	2013-08-03	10 mi
Registration #2	2016-08-10	35.678 mi
Registration #3	2017-08-09	44.763 mi
Registration #4	2018-08-20	55.406 mi
Registration #5	2019-08-08	67.689 mi
Registration #6	2020-06-20	75.277 mi
Registration #7	2021-06-20	85.277 mi
Registration #8	2022-06-20	95.277 mi
Registration #9	2023-06-19	105.277 mi

More info >



Car features

The NISSAN factory car options list is only available in the premium report.

S0225	Air conditioning
S0295	
S0482	
S0501	
S0566	
S0567	
S0569	

View the complete NISSAN factory list for this vehicle [here](#).

More info >

Safety ratings

NCAP rating



Video [see crash video](#)

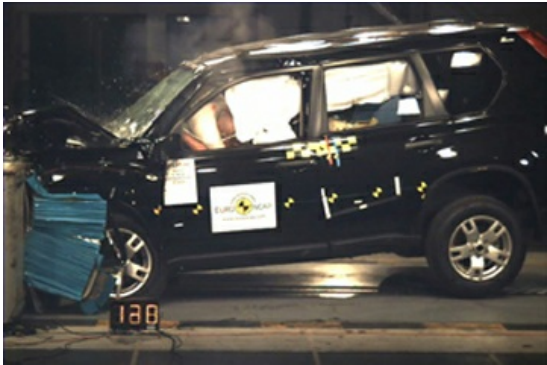

Dimensions & weight

Width	1790 mm
Height	1700 mm
Length	4635 mm
Wheel base	2630 mm
Kerb weight	1615 kg
Max. allowed weight	2170 kg

Additional information

Fuel tank capacity	65 l
Fuel delivery	Direct Injection
Number of doors	5
Number of seats	5

Number of axles	2
Engine number	007129