



report date: 2024-03-29

General information

Make	CITROEN
Model	C1 PURETECH FEEL
Colour	Grey
Year of manufacture	2015
Top speed	106 mph
0 - 60 mph	11.0 seconds
Gearbox	5 speed Manual

Engine & fuel consumption

Power	82 BHP
Max. torque	116 Nm at 2.750 rpm
Engine capacity	1.200 cc
Cylinders	3
Fuel type	Petrol
Consumption city	52.3 mpg
Consumption extra urban	76.3 mpg
Consumption combined	65.7 mpg
CO2 emission	99 g/km
CO2 label	A





Internet history

Entry 1

Date	2021-01-29
Pictures	7
Listing price	View report

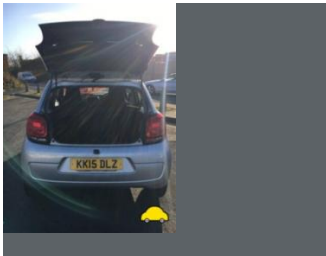
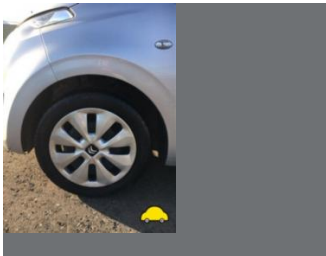
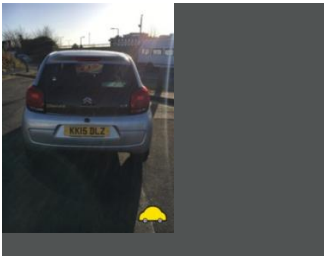

source: [autoonline.co.uk](https://www.autoonline.co.uk)



MOT history

MOT expiry date	2024-09-09
MOT pass rate	75 %
MOT passed	6
Failed MOT tests	2
Total advice items	8
Total items failed	3

MOT #8	2023-09-08 12:11
MOT test number	966521384109
Result	✓ Passed
Next expiry date	2024-09-09

MOT #7	2023-09-07 16:06
MOT test number	206306760228
Result	✗ Failed
Advice	Front Brake disc worn, pitted or scored, but not seriously weakened (1.1.14 (a) (ii))
Fail	Front Brake pad(s) less than 1.5 mm thick (1.1.13 (a) (ii))

MOT #6	2022-09-05 16:18
MOT test number	152631139186
Result	✓ Passed
Advice	Rear Tyre slightly damaged/cracking or perishing both sides cracking /perishing on outer side walls and down tread patterns (5.2.3 (d) (ii))
Advice	Front Brake disc worn, pitted or scored, but not seriously weakened both sides inner surfaces pitted/corroded and worn (1.1.14 (a) (ii))

**MOT #5** 2022-09-05 08:31**MOT test number** 681141839623**Result** ✗ Failed**Fail** Front Tyre tread depth below requirements of 1.6mm both sides (5.2.3 (e))**Advice** Offside Rear handbrake low effort**Advice** Front Brake disc worn, pitted or scored, but not seriously weakened both sides inner surfaces pitted/corroded and worn (1.1.14 (a) (ii))**Advice** Rear Tyre slightly damaged/cracking or perishing both sides cracking /perishing on outer side walls and down tread patterns (5.2.3 (d) (ii))**Fail** Brake lever has insufficient reserve travel (1.1.2 (a))**Advice** Front Tyre slightly damaged/cracking or perishing both sides crackingperishing on outer side walls and down tread patterns (5.2.3 (d) (ii))**MOT #4** 2021-09-10 14:38**MOT test number** 110701758158**Result** ✓ Passed**MOT #3** 2020-11-12 10:23**MOT test number** 998243425631**Result** ✓ Passed**Advice** Front Brake disc worn, pitted or scored, but not seriously weakened Very heavily corroded. (1.1.14 (a) (ii))**MOT #2** 2019-07-30 12:46**MOT test number** 542806283860**Result** ✓ Passed**MOT #1** 2018-07-11 10:03**MOT test number** 524333954318**Result** ✓ Passed



Tax & MOT check

✓
Taxed
Tax due:
1 September 2024

✓
MOT
Expires:
9 September 2024

Tax status	Valid until 1 September
Days left	124
MOT expiry date	9 September 2024
Full MOT history	See MOT history

Tax calculation

Vehicle class	48
Band	A
Single payment (12 months)	£ 0,00,-
Single six month payment	Not applicable
Total payable by 12 monthly instalments	Not applicable



Damage history

Check the damage history for this CITROEN. See if, where and when this CITROEN had damage and the car repair costs. We also check if this CITROEN was scrapped. Download the premium report [here](#) for the results.

Damage 1

Date	
Category	
Type	

Damage 2

Date	
Category	
Type	



Extra CITROEN salvage check



If this vehicle was seen at a salvage auction we offer: vehicle pictures, salvage location, retail value. Download the premium report [here](#) for more information.

More info >



Vehicle valuation

What is this car worth? See the vehicle value of this CITROEN in the premium report. We check: purchase value, age, mileage, MOT history, damages and online sale prices.

Trade retail value	£ 15,200
Auction value	£ 15,200
Average private trade value	£ 15,200

More info >



Owner history

For how long did the current and previous owner(s) have this CITROEN? How many owners did this CITROEN have? Check it in the premium report and see all owner registrations. Download the full report [here](#).

Owner	Since
Owner	Since
Owner	Since
Owner	Since
Owner	Since
Owner	Since
Owner	Since

More info >

Plate changes

See in this check if this CITROEN had different number plates.

Number of plates	1
Current registration	KK15DLZ
Plate since	2015-05-29
Current registration	KK15DLZ
Plate since	2015-05-29

More info >



Finance check

Check if this CITROEN is financed, has an outstanding loan or finance agreement. If you are purchasing a vehicle it is smart to ensure that any finance that may have been taken out on this CITROEN has been settled.

If not, and you buy this CITROEN then you could lose the money and the car you paid for.

Download the premium report [here](#) and check if this CITROEN is financed.

Finance company	XXXXXXXX	XXXX
Date of agreement	XXXXXXXX	XXXX
Agreement type	XXXXXXXX	XXXX
Agreement term	XXXXXXXX	XXXX
Agreement number	XXXXXXXX	XXXX
Contact info	XXXXXXXX	XXXX

More info >



Mileage check

Odometer	In miles
Mileage registrations	10
First mileage registration	2015-07-31
Last registration	2023-09-08
Complete history	See info



Registration #1	2015-07-31	26 mi
Registration #2	2018-07-11	14,397 mi
Registration #3	2019-07-30	19,725 mi
Registration #4	2020-11-12	21,463 mi
Registration #5	2022-05-20	25,277 mi
Registration #6	2022-05-20	25,277 mi
Registration #7	2022-05-20	25,277 mi
Registration #8	2022-05-20	25,277 mi
Registration #9	2022-05-20	25,277 mi
Registration #10	2022-05-20	25,277 mi

More info >



Safety ratings

NCAP rating	★★★★☆
Adult	68%
Children	73%
Pedestrian	53%
Safety systems	71%
Overall rating	66%
Video	see crash video



Dimensions & weight

Width	1884 mm
Height	1460 mm
Length	3466 mm
Wheel base	2340 mm
Kerb weight	865 kg
Max. allowed weight	1240 kg

Additional information

Fuel tank capacity	35 l
Fuel delivery	Multi-Point Injection
Number of doors	5
Number of seats	4
Engine number	B2020035817