



report date: 2024-03-29

General information

Make	NISSAN
Model	PATHFINDER DCI AVENTURA
Colour	Grey
Year of manufacture	2006
Top speed	109 mph
0 - 60 mph	11.8 seconds
Gearbox	5 speed automatic

Engine & fuel consumption

Power	172 BHP
Max. torque	403 Nm at 2.000 rpm
Engine capacity	2.488 cc
Cylinders	4
Fuel type	Diesel
Consumption city	21.4 mpg
Consumption extra urban	34.0 mpg
Consumption combined	28.0 mpg
CO2 emission	267 g/km
CO2 label	M





Internet history

Entry 1

Date	2021-10-19
Pictures	22
Listing price	View report



source: autotrader.co.uk



MOT history

MOT expiry date	2024-10-29
MOT pass rate	67 %
MOT passed	16
Failed MOT tests	8
Total advice items	37
Total items failed	8

MOT #24	2023-10-25 09:02
MOT test number	397355861746
Result	✓ Passed
Next expiry date	2024-10-29

MOT #23	2023-10-19 09:40
MOT test number	308311574587
Result	✗ Failed
MAJOR	Offside Rear Lower Anti-roll bar linkage ball joint excessively worn (5.3.4 (a) (i))
MAJOR	Nearside Rear Coil spring fractured or broken (5.3.1 (b) (i))



MOT #22 2022-10-17 14:44

MOT test number 766930558366

Result ✓ Passed

- Minor** Offside Registration plate lamp inoperative in the case of multiple lamps or light sources (4.7.1 (b) (i))
- Advice** Front Brake pad(s) wearing thin (1.1.13 (a) (ii))
- Advice** Nearside Front Lower Anti-roll bar ball joint has slight play (5.3.4 (a) (i))
- Advice** Offside Rear Child Seat fitted not allowing full inspection of adult belt
- Advice** Offside Rear Brake pad(s) wearing thin (1.1.13 (a) (ii))
- Advice** Offside Rear Lower anti roll bar lower ball joint securing nut insecure
- Advice** Nearside Rear Child Seat fitted not allowing full inspection of adult belt

MOT #21 2022-10-17 14:44

MOT test number 200712467775

Result ✗ Failed

- Advice** Front Brake pad(s) wearing thin (1.1.13 (a) (ii))
- Pass with rectification** Nearside Front Position lamp not working (4.2.1 (a) (ii))
- Advice** Offside Rear Lower anti roll bar lower ball joint securing nut insecure
- Advice** Offside Rear Child Seat fitted not allowing full inspection of adult belt
- Minor** Offside Registration plate lamp inoperative in the case of multiple lamps or light sources (4.7.1 (b) (i))
- Advice** Offside Rear Brake pad(s) wearing thin (1.1.13 (a) (ii))
- Advice** Nearside Front Lower Anti-roll bar ball joint has slight play (5.3.4 (a) (i))
- Advice** Nearside Rear Child Seat fitted not allowing full inspection of adult belt

**MOT #20** 2021-10-14 11:17**MOT test number** 377342798109**Result** ✓ Passed**Advice** Offside Rear Tyre slightly damaged/cracking or perishing (5.2.3 (d) (ii))**Advice** Nearside Rear Tyre slightly damaged/cracking or perishing 255 65 17 (5.2.3 (d) (ii))**MOT #19** 2021-10-11 13:37**MOT test number** 550981738998**Result** ✗ Failed**Advice** Offside Rear Tyre slightly damaged/cracking or perishing (5.2.3 (d) (ii))**MAJOR** Nearside Rear Other passenger door cannot be opened from outside the vehicle (6.2.3 (a))**MAJOR** Offside Rear Anti-roll bar linkage insecurely attached (5.3.3 (a) (i))**Advice** Nearside Rear Tyre slightly damaged/cracking or perishing 255 65 17 (5.2.3 (d) (ii))**MAJOR** Exhaust has a major leak of exhaust gases flexi pipe (6.1.2 (a))**MOT #18** 2020-10-23 10:32**MOT test number** 636852819235**Result** ✓ Passed**Advice** Offside Rear Tyre slightly damaged/cracking or perishing (5.2.3 (d) (ii))**Advice** Nearside Rear Coil spring corroded (5.3.1 (b) (i))**Advice** Nearside Rear Tyre slightly damaged/cracking or perishing (5.2.3 (d) (ii))**Advice** Offside Rear Coil spring corroded (5.3.1 (b) (i))**MOT #17** 2019-10-30 12:30**MOT test number** 716835208509**Result** ✓ Passed

**MOT #16** 2019-10-28 16:34**MOT test number** 688417738853**Result** ✗ Failed**DANGEROUS** Nearside Front Tyre tread depth below requirements of 1.6mm 225/65R17 (5.2.3 (e))**Minor** Nearside Registration plate lamp inoperative in the case of multiple lamps or light sources (4.7.1 (b) (i))**MOT #15** 2018-10-12 12:35**MOT test number** 655433179223**Result** ✓ Passed**MOT #14** 2017-12-11 13:39**MOT test number** 435479540454**Result** ✓ Passed**MOT #13** 2017-12-09 10:07**MOT test number** 614416931388**Result** ✗ Failed**Fail** Offside Front wheel bearing has excessive play (2.5.A.3c)**Fail** Front Brake pad(s) less than 1.5 mm thick (3.5.1g)**MOT #12** 2016-12-10 10:13**MOT test number** 804432228357**Result** ✓ Passed**MOT #11** 2016-12-10 10:13**MOT test number** 199744214045**Result** ✗ Failed**Pass with rectification** Nearside Stop lamp not working (1.2.1b)

**MOT #10** 2015-12-11 09:47**MOT test number** 935545649310**Result** ✓ Passed**MOT #9** 2015-07-14 13:10**MOT test number** 218975195171**Result** ✓ Passed**Notice** Oil leak**MOT #8** 2014-07-08 16:25**MOT test number** 439329884132**Result** ✓ Passed**Advice** Rear Brake pad(s) wearing thin (3.5.1g)**Notice** Self level headlamp system may not be working**MOT #7** 2014-07-08 11:31**MOT test number** 935519984199**Result** ✗ Failed**Notice** Self level headlamp system may not be working**Fail** Nearside Headlamp aim too low (1.8)**Advice** Nearside Front Tyre worn close to the legal limit (4.1.E.1)**Fail** Offside Front Tyre tread depth below requirements of 1.6mm (4.1.E.1)**Fail** Offside Headlamp aim too low (1.8)**Advice** Rear Brake pad(s) wearing thin (3.5.1g)

**MOT #6** 2013-07-08 17:40**MOT test number** 438469683106**Result** ✓ Passed**Advice** Offside Power steering ram(s) has slight seepage from a seal (2.3.3b)**MOT #5** 2013-07-08 12:41**MOT test number** 227669183495**Result** ✗ Failed**Fail** Offside Rear coil spring broken (2.4.C.1a)**Advice** Offside Power steering ram(s) has slight seepage from a seal (2.3.3b)**MOT #4** 2012-07-16 15:53**MOT test number** 845828192148**Result** ✓ Passed**MOT #3** 2011-07-25 13:50**MOT test number** 185886201256**Result** ✓ Passed**MOT #2** 2010-07-16 16:43**MOT test number** 622827790144**Result** ✓ Passed**MOT #1** 2009-07-22 16:53**MOT test number** 741783909288**Result** ✓ Passed



Damage history

Check the damage history for this NISSAN. See if, where and when this NISSAN had damage and the car repair costs. We also check if this NISSAN was scrapped. Download the premium report [here](#) for the results.

Damage 1

Date	
Category	
Type	



Damage 2

Date	
Category	
Type	

Extra NISSAN salvage check



If this vehicle was seen at a salvage auction we offer: vehicle pictures, salvage location, retail value. Download the premium report [here](#) for more information.

More info >



Vehicle valuation

What is this car worth? See the vehicle value of this NISSAN in the premium report. We check: purchase value, age, mileage, MOT history, damages and online sale prices.

Trade retail value	£ 19,999
Auction value	£ 19,999
Average private trade value	£ 19,999

More info >



Owner history

For how long did the current and previous owner(s) have this NISSAN? How many owners did this NISSAN have? Check it in the premium report and see all owner registrations. Download the full report [here](#).

*****	*****
*****	*****
*****	*****
*****	*****
*****	*****
*****	*****
*****	*****

More info >

Plate changes

See in this check if this NISSAN had different number plates.

Number of plates	1
Current registration	*****
Plate since	2019-06-29
Current registration	*****
Plate since	2019-06-29

More info >



Finance check

Check if this NISSAN is financed, has an outstanding loan or finance agreement. If you are purchasing a vehicle it is smart to ensure that any finance that may have been taken out on this NISSAN has been settled.

If not, and you buy this NISSAN then you could lose the money and the car you paid for.

Download the premium report [here](#) and check if this NISSAN is financed.

Finance company	XXXXXXXXXX	XXXX
Date of agreement	XXXXXXXXXX	XXXX
Agreement type	XXXXXXXXXX	XXXX
Agreement term	XXXXXXXXXX	XXXX
Agreement number	XXXXXXXXXX	XXXX
Contact info	XXXXXXXXXX	XXXX

More info >



Mileage check

Odometer	In miles
Mileage registrations	26
First mileage registration	2006-07-31
Last registration	2023-10-25
Complete history	See info



Registration #1	2006-07-31	25 mi
Registration #2	2009-07-22	23.919 mi
Registration #3	2010-07-16	30.086 mi
Registration #4	2011-07-25	38.286 mi
Registration #5	2012-07-16	47.702 mi
Registration #6	2013-07-08	55.707 mi
Registration #7	2013-07-08	55.707 mi
Registration #8	2014-07-08	64.375 mi
Registration #9	2014-07-08	64.376 mi
Registration #10	2015-07-14	72.043 mi
Registration #11	2015-12-11	75.257 mi
Registration #12	2016-12-10	82.538 mi
Registration #13	2016-12-10	82.538 mi
Registration #14	2017-01-01	85.000 mi
Registration #15	2017-01-01	85.000 mi
Registration #16	2017-01-01	85.000 mi
Registration #17	2017-01-01	85.000 mi
Registration #18	2017-01-01	85.000 mi
Registration #19	2017-01-01	85.000 mi
Registration #20	2017-01-01	85.000 mi
Registration #21	2017-01-01	85.000 mi
Registration #22	2017-01-01	85.000 mi
Registration #23	2017-01-01	85.000 mi
Registration #24	2017-01-01	85.000 mi
Registration #25	2017-01-01	85.000 mi
Registration #26	2017-01-01	85.000 mi

More info >



Car features

The NISSAN factory car options list is only available in the premium report.

S0225	Air conditioning
S0295	
S0482	
S0501	
S0566	
S0567	
S0569	

View the complete NISSAN factory list for this vehicle [here](#).

More info >

Safety ratings

NCAP rating

Video [see crash video](#)

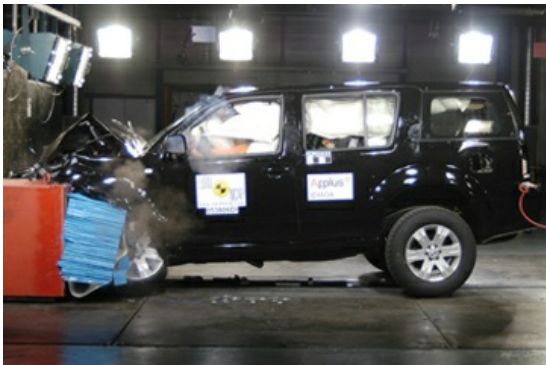

Dimensions & weight

Width	1850 mm
Height	1783 mm
Length	4740 mm
Wheel base	2850 mm
Kerb weight	2195 kg
Max. allowed weight	2880 kg

Additional information

Fuel tank capacity	80 l
Fuel delivery	Direct Injection
Number of doors	5
Number of seats	7

Number of axles	2
Engine number	750331