



Mercedes-Benz



report date: 2024-03-28

General information

| | |
|---------------------|--|
| Make | MERCEDES-BENZ |
| Model | S-Class S350 BLUETEC L SE LINE EXECUTIVE |
| Colour | Black |
| Year of manufacture | 2014 |
| Top speed | 155 mph |
| 0 - 100 km/h | 6.8 seconds |
| Gearbox | 7 speed automatic |

Engine & fuel consumption

| | |
|-------------------------|---------------------------|
| Power | 190 kW / 259 HP / 258 BHP |
| Max. torque | 620 Nm at 1.600 rpm |
| Engine capacity | 2.987 cc |
| Cylinders | 6 |
| Fuel type | Diesel |
| Consumption city | 40.4 mpg |
| Consumption extra urban | 60.1 mpg |
| Consumption combined | 51.4 mpg |
| CO2 emission | 148 g/km |
| CO2 label | F |





Internet history

Entry 2

| | |
|---------------|-----------------------------|
| Date | 2022-01-13 |
| Pictures | 50 |
| Listing price | View report |

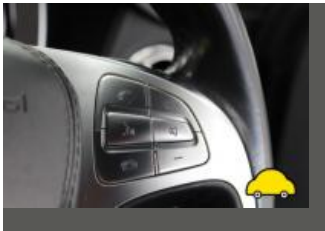

source: [cargurus.co.uk](#)

Entry 1

| | |
|---------------|-----------------------------|
| Date | 2021-06-27 |
| Pictures | 10 |
| Listing price | View report |

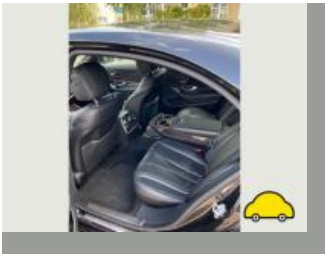
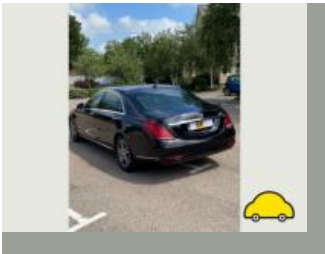

source: [autotrader.co.uk](#)



MOT history

| | |
|--------------------|------------|
| MOT expiry date | 2024-07-28 |
| MOT pass rate | 86 % |
| MOT passed | 6 |
| Failed MOT tests | 1 |
| Total advice items | 5 |
| Total items failed | 1 |

| | |
|------------------|------------------|
| MOT #7 | 2023-07-28 08:31 |
| MOT test number | 892627010256 |
| Result | ✓ Passed |
| Next expiry date | 2024-07-28 |

| | |
|-----------------|------------------|
| MOT #6 | 2022-07-19 08:39 |
| MOT test number | 121107771605 |
| Result | ✓ Passed |

| | |
|-----------------|------------------|
| MOT #5 | 2021-07-08 15:10 |
| MOT test number | 414272776044 |
| Result | ✓ Passed |

Advice Front Brake pad(s) wearing thin (1.1.13 (a) (ii))

Advice Nearside Rear Tyre worn close to legal limit/worn on edge (5.2.3 (e))

| | |
|-----------------|------------------|
| MOT #4 | 2021-07-08 15:10 |
| MOT test number | 223330894554 |
| Result | ✗ Failed |

Advice Front Brake pad(s) wearing thin (1.1.13 (a) (ii))

Pass with rectification Front Windscreen wiper does not clear the windscreen effectively (3.4 (b) (ii))

Advice Nearside Rear Tyre worn close to legal limit/worn on edge (5.2.3 (e))



| | |
|-----------------|------------------|
| MOT #3 | 2020-07-29 10:25 |
| MOT test number | 430121926686 |
| Result | ✓ Passed |

| | |
|-----------------|------------------|
| MOT #2 | 2019-07-27 14:51 |
| MOT test number | 380604173653 |
| Result | ✓ Passed |

| | |
|-----------------|------------------|
| MOT #1 | 2017-10-16 13:26 |
| MOT test number | 757067945987 |
| Result | ✓ Passed |

Advice Offside Rear Tyre worn close to the legal limit (4.1.E.1)



Tax & MOT check

✓
Taxed
Tax due:
1 January 2025

✓
MOT
Expires:
28 July 2024

| | |
|-------------------------|---------------------------------|
| Tax status | Valid until 1 January |
| Days left | 248 |
| MOT expiry date | 28 July 2024 |
| Full MOT history | See MOT history |

Tax calculation

| | |
|--|------------|
| Vehicle class | 49 |
| Band | F |
| Single payment (12 months) | £ 200,00,- |
| Single six month payment | £ 110,00,- |
| Total payable by 12 monthly instalments | £ 210,00,- |



Damage history

Check the damage history for this MERCEDES-BENZ. See if, where and when this MERCEDES-BENZ had damage and the car repair costs. We also check if this MERCEDES-BENZ was scrapped. Download the premium report [here](#) for the results.

Damage 1

| | |
|----------|--|
| Date | |
| Category | |
| Type | |

Damage 2

| | |
|----------|--|
| Date | |
| Category | |
| Type | |



Extra MERCEDES-BENZ salvage check



If this vehicle was seen at a salvage auction we offer: vehicle pictures, salvage location, retail value. Download the premium report [here](#) for more information.

More info >



Vehicle valuation

What is this car worth? See the vehicle value of this MERCEDES-BENZ in the premium report. We check: purchase value, age, mileage, MOT history, damages and online sale prices.

| | |
|-----------------------------|----------|
| Trade retail value | £ 19,999 |
| Auction value | £ 19,999 |
| Average private trade value | £ 19,999 |

More info >



Owner history

For how long did the current and previous owner(s) have this MERCEDES-BENZ? How many owners did this MERCEDES-BENZ have? Check it in the premium report and see all owner registrations. Download the full report [here](#).

| | |
|-------|-------|
| Owner | Since |
| Owner | Since |
| Owner | Since |
| Owner | Since |
| Owner | Since |
| Owner | Since |
| Owner | Since |

More info >

Plate changes

See in this check if this MERCEDES-BENZ had different number plates.

| | |
|----------------------|--|
| Number of plates | 1 |
| Current registration |  XXXXX |
| Plate since | 2024-03-28 |
| Current registration |  XXXXX |
| Plate since | 2024-03-28 |

More info >



Finance check

Check if this MERCEDES-BENZ is financed, has an outstanding loan or finance agreement. If you are purchasing a vehicle it is smart to ensure that any finance that may have been taken out on this MERCEDES-BENZ has been settled.

If not, and you buy this MERCEDES-BENZ then you could lose the money and the car you paid for.

Download the premium report [here](#) and check if this MERCEDES-BENZ is financed.

| | | |
|-------------------|----------|----------|
| Finance company | REDACTED | REDACTED |
| Date of agreement | REDACTED | REDACTED |
| Agreement type | REDACTED | REDACTED |
| Agreement term | REDACTED | REDACTED |
| Agreement number | REDACTED | REDACTED |
| Contact info | REDACTED | REDACTED |

More info >



Mileage check

| | |
|----------------------------|--------------------------|
| Odometer | In miles |
| Mileage registrations | 10 |
| First mileage registration | 2014-11-14 |
| Last registration | 2023-07-28 |
| Complete history | See info |



| | | |
|------------------|------------|-----------|
| Registration #1 | 2014-11-14 | 29 mi |
| Registration #2 | 2017-10-16 | 55.798 mi |
| Registration #3 | 2019-07-27 | 70.354 mi |
| Registration #4 | 2020-07-29 | 72.978 mi |
| Registration #5 | 2021-07-29 | 75.277 mi |
| Registration #6 | 2022-07-29 | 77.576 mi |
| Registration #7 | 2023-07-28 | 79.875 mi |
| Registration #8 | 2024-03-28 | 82.174 mi |
| Registration #9 | 2024-03-28 | 84.473 mi |
| Registration #10 | 2024-03-28 | 86.772 mi |

More info >



Car features

The MERCEDES-BENZ factory car options list is only available in the premium report.

| | |
|-------|------------------|
| S0225 | Air conditioning |
| S0295 | |
| S0482 | |
| S0501 | |
| S0566 | |
| S0567 | |
| S0569 | |

View the complete MERCEDES-BENZ factory list for this vehicle [here](#).

More info >

Safety ratings

NCAP rating ★★★★☆

Video [see crash video](#)



Dimensions & weight

| | |
|---------------------|---------|
| Width | 2130 mm |
| Height | 1494 mm |
| Length | 5246 mm |
| Wheel base | 3165 mm |
| Kerb weight | 1955 kg |
| Max. allowed weight | 2690 kg |

Additional information

| | |
|--------------------|------------------|
| Fuel tank capacity | 70 l |
| Fuel delivery | Direct Injection |
| Number of doors | 4 |

| | |
|-----------------|----------------|
| Number of seats | 5 |
| Number of axles | 2 |
| Engine number | 64286141629373 |