



report date: 2024-03-28

## General information

Make	VAUXHALL
Model	INSIGNIA GRAND SPORT SRI VX-LINE NAV
Colour	Grey
Year of manufacture	2018
Top speed	139 mph
0 - 60 mph	8.4 seconds
Gearbox	8 speed automatic

## Engine & fuel consumption

Power	168 BHP
Max. torque	400 Nm at 1.750 rpm
Engine capacity	1.956 cc
Cylinders	4
Fuel type	Diesel
Consumption city	39.8 mpg
Consumption extra urban	60.1 mpg
Consumption combined	46.3 mpg
CO2 emission	147 g/km
CO2 label	F





Internet history

Entry 4

Date	2023-03-01
Pictures	19
Listing price	<a href="#">View report</a>



source: [autotrader.co.uk](#)

Entry 3

Date	2023-03-01
Pictures	19
Listing price	<a href="#">View report</a>

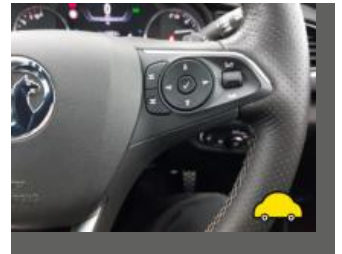
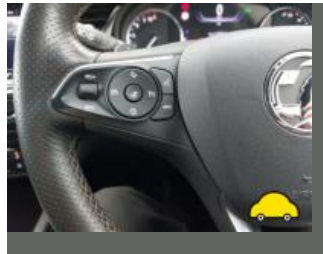

source: [cargurus.co.uk](#)

Entry 2

Date	2022-11-12
Pictures	19
Listing price	<a href="#">View report</a>

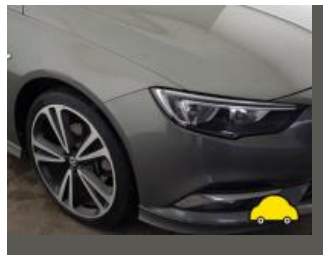

source: [cargurus.co.uk](#)

Entry 1

Date	2022-04-05
------	------------

Pictures

19

Listing price

[View report](#)

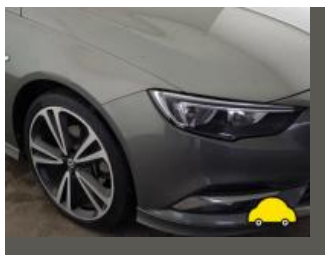

source: [cargurus.co.uk](http://cargurus.co.uk)



MOT history

MOT expiry date	2024-11-09
MOT pass rate	80 %
MOT passed	4
Failed MOT tests	1
Total advice items	5
Total items failed	1

MOT #5	2023-10-28 08:44
MOT test number	763889707737
Result	✓ Passed
Next expiry date	2024-11-09

MOT #4	2022-11-10 20:10
MOT test number	858480847699
Result	✓ Passed

MOT #3	2022-05-10 02:22
MOT test number	372053686082
Result	✓ Passed

MOT #2	2021-11-15 13:59
MOT test number	652459057450
Result	✓ Passed
Advice	Nearside wheels both slightly damaged on rims



MOT #12021-11-12 11:50

MOT test number770780602564

Result

Failed

- Fail

Nearside Front Tyre has a lump, caused by separation or partial failure of its structure (5.2.3 (d) (ii))
- Advice

Nearside Rear Tyre slightly damaged/cracking or perishing outer side wall (5.2.3 (d) (ii))
- Advice

Nearside Rear Nail in tyre
- Advice

Offside Rear Tyre worn close to legal limit/worn on edge (5.2.3 (e))
- Advice

Nearside wheels both slightly damaged on rims



Tax & MOT check

✓  
**Taxed**  
**Tax due:**  
1 March 2025

✓  
**MOT**  
**Expires:**  
9 November 2024

<b>Tax status</b>	Valid until 1 March
<b>Days left</b>	305
<b>MOT expiry date</b>	9 November 2024
<b>Full MOT history</b>	<a href="#">See MOT history</a>

Tax calculation

<b>Vehicle class</b>	49
<b>Band</b>	H
<b>First licence fee (12 months)</b>	£ 255,00,-
<b>First licence fee diesel non RDE2 tested (12 months)</b>	£ 645,00,-
<b>Standard rate (12 months)</b>	£ 180,00,-
<b>Standard rate (6 months)</b>	£ 99,00,-
<b>Premium rate (12 months)</b>	£ 570,00,-
<b>Premium rate (6 months)</b>	£ 313,50,-



Damage history

Check the damage history for this VAUXHALL. See if, where and when this VAUXHALL had damage and the car repair costs. We also check if this VAUXHALL was scrapped. Download the premium report [here](#) for the results.

Damage 1

Date	
Category	
Type	

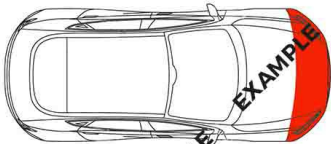

Damage 2

Date	
Category	
Type	

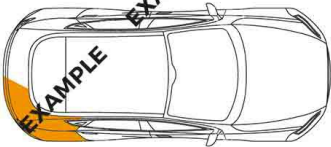

Extra VAUXHALL salvage check



If this vehicle was seen at a salvage auction we offer: vehicle pictures, salvage location, retail value. Download the premium report [here](#) for more information.

More info >



Vehicle valuation

What is this car worth? See the vehicle value of this VAUXHALL in the premium report. We check: purchase value, age, mileage, MOT history, damages and online sale prices.

Trade retail value	£ 19,999
Auction value	£ 19,999
Average private trade value	£ 19,999

More info >





Owner history

For how long did the current and previous owner(s) have this VAUXHALL? How many owners did this VAUXHALL have? Check it in the premium report and see all owner registrations. Download the full report [here](#).

Number of owners	1
Current owner since	2019-09-29
Previous owner since	2019-09-29
Number of owners	1
Current owner since	2019-09-29
Previous owner since	2019-09-29

More info >

Plate changes

See in this check if this VAUXHALL had different number plates.

Number of plates	1
Current registration	 BV68ED
Plate since	2019-09-29
Current registration	 BV68ED
Plate since	2019-09-29

More info >



Finance check

Check if this VAUXHALL is financed, has an outstanding loan or finance agreement. If you are purchasing a vehicle it is smart to ensure that any finance that may have been taken out on this VAUXHALL has been settled.

If not, and you buy this VAUXHALL then you could lose the money and the car you paid for.

Download the premium report [here](#) and check if this VAUXHALL is financed.

Finance company	XXXXXXXX XX
Date of agreement	XXXXXXXX XX
Agreement type	XXXXXXXX XX
Agreement term	XXXXXXXX XX
Agreement number	XXXXXXXX XX
Contact info	XXXXXXXX XX

More info >



Mileage check

Odometer	In miles
Mileage registrations	10
First mileage registration	2018-10-30
Last registration	2023-10-28
Complete history	<a href="#">See info</a>



Registration #1	2018-10-30	18 mi
Registration #2	2021-11-12	36.488 mi
Registration #3	2021-11-15	36.488 mi
Registration #4	2022-05-10	39.460 mi
Registration #5		
Registration #6		
Registration #7		
Registration #8		
Registration #9		
Registration #10		

More info >



Safety ratings

NCAP rating	★★★★★
Adult	93%
Children	85%
Pedestrian	78%
Safety systems	69%
Overall rating	84%
Video	<a href="#">see crash video</a>



Dimensions & weight

Width	1863 mm
Height	1455 mm
Length	4897 mm
Wheel base	2829 mm
Kerb weight	1613 kg
Max. allowed weight	2220 kg

Additional information

Fuel tank capacity	62 l
Fuel delivery	Direct Injection
Number of doors	5
Number of seats	5
Number of axles	2
Engine number	D20DTH -17F79912LFS