



report date: 2024-03-29

General information

Make	VOLVO
Model	XC60 D5 POWERPULSE INSCRIPTION PRO AWD
Colour	Black
Year of manufacture	2018
Top speed	137 mph
0 - 60 mph	6.8 seconds
Gearbox	8 speed automatic

Engine & fuel consumption

Power	231 BHP
Max. torque	480 Nm at 1.750 rpm
Engine capacity	1.969 cc
Cylinders	4
Fuel type	Diesel
Consumption combined	2.8 mpg
CO2 emission	152 g/km
CO2 label	G



**Internet history****Entry 4**

Date	2021-10-27
Pictures	1
Listing price	<a href="#">View report</a>

**source: autoonline.co.uk****Entry 3**

Date	2021-10-04
Pictures	1
Listing price	<a href="#">View report</a>

**source: cargurus.co.uk****Entry 2**

Date	2021-10-03
Pictures	0
Listing price	<a href="#">View report</a>

**source: heycar.co.uk****Entry 1**

Date	2021-10-01
Pictures	1
Listing price	<a href="#">View report</a>



source: [autotrader.co.uk](https://www.autotrader.co.uk)

**MOT history**

<b>MOT expiry date</b>	2025-04-30
<b>MOT pass rate</b>	100 %
<b>MOT passed</b>	4
<b>Failed MOT tests</b>	0
<b>Total advice items</b>	4
<b>Total items failed</b>	0

<b>MOT #4</b>	2024-04-17 10:03
<b>MOT test number</b>	821818444309
<b>Result</b>	✓ Passed
<b>Next expiry date</b>	2025-04-30

<b>MOT #3</b>	2023-04-24 10:23
<b>MOT test number</b>	505092779578
<b>Result</b>	✓ Passed

<b>MOT #2</b>	2022-04-29 09:19
<b>MOT test number</b>	282306988569
<b>Result</b>	✓ Passed

- Advice** Rear Brake pad(s) wearing thin (1.1.13 (a) (ii))
- Advice** Offside Rear Tyre slightly damaged/cracking or perishing 255/45/20 (5.2.3 (d) (ii))
- Advice** Front Brake pad(s) wearing thin (1.1.13 (a) (ii))
- Advice** Nearside Rear Tyre slightly damaged/cracking or perishing 255/45/20 (5.2.3 (d) (ii))

<b>MOT #1</b>	2021-04-30 13:29
<b>MOT test number</b>	796427326398
<b>Result</b>	✓ Passed



Tax & MOT check

✓  
**Taxed**  
**Tax due:**  
1 October 2024

✓  
**MOT**  
**Expires:**  
30 April 2025

<b>Tax status</b>	Valid until 1 October
<b>Days left</b>	154
<b>MOT expiry date</b>	30 April 2025
<b>Full MOT history</b>	<a href="#">See MOT history</a>

Tax calculation

<b>Vehicle class</b>	49
<b>Band</b>	I
<b>First licence fee (12 months)</b>	£ 645,00,-
<b>First licence fee diesel non RDE2 tested (12 months)</b>	£ 1.040,00,-
<b>Standard rate (12 months)</b>	£ 180,00,-
<b>Standard rate (6 months)</b>	£ 99,00,-
<b>Premium rate (12 months)</b>	£ 570,00,-
<b>Premium rate (6 months)</b>	£ 313,50,-



Damage history

Check the damage history for this VOLVO. See if, where and when this VOLVO had damage and the car repair costs. We also check if this VOLVO was scrapped. Download the premium report [here](#) for the results.

Damage 1

Date	
Category	
Type	

Damage 2

Date	
Category	
Type	



Extra VOLVO salvage check



If this vehicle was seen at a salvage auction we offer: vehicle pictures, salvage location, retail value. Download the premium report [here](#) for more information.

More info >



Vehicle valuation

What is this car worth? See the vehicle value of this VOLVO in the premium report. We check: purchase value, age, mileage, MOT history, damages and online sale prices.

Trade retail value	£ 19,299
Auction value	£ 19,299
Average private trade value	£ 19,299

More info >



Owner history

For how long did the current and previous owner(s) have this VOLVO? How many owners did this VOLVO have? Check it in the premium report and see all owner registrations. Download the full report [here](#).

Owner	Start date
Owner	Start date
Owner	Start date
Owner	Start date
Owner	Start date
Owner	Start date
Owner	Start date

More info >

Plate changes

See in this check if this VOLVO had different number plates.

Number of plates	1
Current registration	KR18NZJ
Plate since	2019-03-29
Current registration	KR18NZJ
Plate since	2019-03-29

More info >





Finance check

Check if this VOLVO is financed, has an outstanding loan or finance agreement. If you are purchasing a vehicle it is smart to ensure that any finance that may have been taken out on this VOLVO has been settled.

If not, and you buy this VOLVO then you could lose the money and the car you paid for.

Download the premium report [here](#) and check if this VOLVO is financed.

Finance company	XXXXXXXXXX	XXXX
Date of agreement	XXXXXXXXXX	XXXX
Agreement type	XXXXXXXXXX	XXXX
Agreement term	XXXXXXXXXX	XXXX
Agreement number	XXXXXXXXXX	XXXX
Contact info	XXXXXXXXXX	XXXX

More info >



Mileage check

Odometer	In miles
Mileage registrations	9
First mileage registration	2018-05-01
Last registration	2024-04-17
Complete history	<a href="#">See info</a>



Registration #1	2018-05-01	7 mi
Registration #2	2021-04-30	24.615 mi
Registration #3	2022-05-01	25,000 mi
Registration #4	2023-05-01	25,500 mi
Registration #5	2024-05-01	26,000 mi
Registration #6	2025-05-01	26,500 mi
Registration #7	2026-05-01	27,000 mi
Registration #8	2027-05-01	27,500 mi
Registration #9	2028-05-01	28,000 mi

More info >



Car features

The VOLVO factory car options list is only available in the premium report.

S0225	Air conditioning
S0295	
S0482	
S0501	
S0566	
S0567	
S0569	

View the complete VOLVO factory list for this vehicle [here](#).

More info >

Safety ratings

NCAP rating	★★★★★
Adult	98%
Children	87%
Pedestrian	76%
Safety systems	95%
Overall rating	90%
Video	<a href="#">see crash video</a>

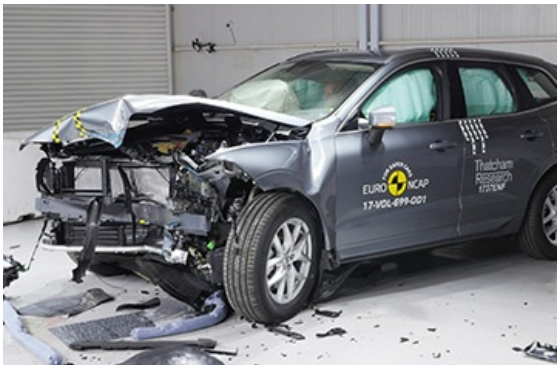

Dimensions & weight

Width	1999 mm
Height	1658 mm
Length	4688 mm
Wheel base	2865 mm
Kerb weight	1873 kg
Max. allowed weight	2470 kg

Additional information

Fuel tank capacity	71 l
Fuel delivery	Direct Injection
Number of doors	5
Number of seats	5

<b>Number of axles</b>	2
<b>Engine number</b>	2786246