



report date: 2024-03-29

General information

Make	VOLKSWAGEN
Model	POLO S
Colour	Silver
Year of manufacture	2010
Top speed	98 mph
0 - 60 mph	16.1 seconds
Gearbox	5 speed Manual

Engine & fuel consumption

Power	59 BHP
Max. torque	108 Nm at 3.000 rpm
Engine capacity	1.198 cc
Cylinders	3
Fuel type	Petrol
Consumption city	38.7 mpg
Consumption extra urban	62.8 mpg
Consumption combined	51.4 mpg
CO2 emission	128 g/km
CO2 label	D





Internet history

Entry 1

Date	2021-05-22
Pictures	10
Listing price	View report

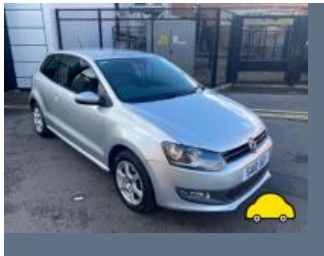

source: autotrader.co.uk



MOT history

MOT expiry date	2024-04-03
MOT pass rate	58 %
MOT passed	11
Failed MOT tests	8
Total advice items	55
Total items failed	9

**MOT #19**

2024-04-01 14:13

MOT test number

801735120683

Result**✗ Failed**

- Advice** Offside Rear Service brake binding but not excessively (1.2.1 (f))
- MAJOR** Offside Headlamp aim too high head lamp insecure loose at bottom of headlamp unit (4.1.2 (a))
- MAJOR** Exhaust Lambda reading after 2nd fast idle outside specified limits (8.2.1.2 (c))
- Advice** Offside Front Anti-roll bar ball joint has slight play (5.3.4 (a) (i))
- Minor** Offside Registration plate lamp inoperative in the case of multiple lamps or light sources (4.7.1 (b) (i))
- MAJOR** Exhaust carbon monoxide content after 2nd fast idle exceeds manufacturer's specified limits (8.2.1.2 (a))
- Advice** Rear exhaust silencer outer skin corroded and peeling away
- Advice** Offside Front Tyre slightly damaged/cracking or perishing cracking tread (5.2.3 (d) (ii))
- Advice** Oil leak, but not excessive (8.4.1 (a) (i))
- MAJOR** Exhaust emissions likely to be affected by an exhaust leak join front to middle (8.2.1.1 (b))
- Advice** Suspension arm pin or bush worn but not resulting in excessive movement both front lower arms rear inner bushes cracking (5.3.4 (a) (i))
- Advice** Nearside Front Anti-roll bar ball joint has slight play (5.3.4 (a) (i))
- MAJOR** Exhaust hydrocarbon content after 2nd fast idle exceeds manufacturer's specified limits (8.2.1.2 (a))
- Advice** Oil leak, but not excessive (8.4.1 (a) (i))
- Advice** Osr shock cover loose nsr shock cover missing
- MAJOR** Offside Front Outer Track rod end ball joint dust cover excessively damaged or deteriorated so that it no longer prevents the ingress of dirt (2.1.3 (g) (ii))

**MOT #18** 2023-03-17 13:56**MOT test number** 309280099422**Result** ✓ Passed

Minor Offside Track rod end ball joint dust cover damaged or deteriorated, but preventing the ingress of dirt (2.1.3 (g) (i))

Advice Oil leak, but not excessive (8.4.1 (a) (i))

Minor Registration plate lamp inoperative in the case of multiple lamps or light sources (4.7.1 (b) (i))

MOT #17 2023-03-08 08:57**MOT test number** 348602925320**Result** ✗ Failed

MAJOR Front Tyre(s) with different aspect ratios are fitted on the same axle. (5.2.3 (b))

Minor Offside Track rod end ball joint dust cover damaged or deteriorated, but preventing the ingress of dirt (2.1.3 (g) (i))

MAJOR Nearside Track rod end ball joint dust cover excessively damaged or deteriorated so that it no longer prevents the ingress of dirt (2.1.3 (g) (ii))

Minor Registration plate lamp inoperative in the case of multiple lamps or light sources (4.7.1 (b) (i))

Advice Oil leak, but not excessive (8.4.1 (a) (i))

MOT #16 2022-04-04 13:32**MOT test number** 744660744389**Result** ✓ Passed

Advice Nearside Rear Tyre worn close to legal limit/worn on edge (5.2.3 (e))

Advice Oil leak, but not excessive (8.4.1 (a) (i))

Advice Offside Rear Tyre worn close to legal limit/worn on edge (5.2.3 (e))

**MOT #15**

2022-03-29 16:41

MOT test number

928560549288

Result

✗ Failed

Advice Nearside Rear Tyre worn close to legal limit/worn on edge (5.2.3 (e))**MAJOR** Exhaust carbon monoxide content after 2nd fast idle exceeds manufacturer's specified limits (8.2.1.2 (a))**MAJOR** Exhaust Lambda reading after 2nd fast idle outside specified limits (8.2.1.2 (c))**Advice** Offside Rear Tyre worn close to legal limit/worn on edge (5.2.3 (e))**Advice** Oil leak, but not excessive (8.4.1 (a) (i))**MOT #14**

2021-03-15 10:33

MOT test number

400992348238

Result

✓ Passed

Advice Under trays fitted and sill trays fitted**MOT #13**

2020-03-25 14:22

MOT test number

703840217804

Result

✓ Passed

Advice Front flexi pipe deteriorated**Minor** Offside Registration plate lamp inoperative in the case of multiple lamps or light sources (4.7.1 (b) (i))**Advice** Rear exhaust box deteriorated

**MOT #12** 2020-03-25 09:05**MOT test number** 299173238433**Result** ✗ Failed**MAJOR** Nearside Rear Shock absorbers has a serious fluid leak (5.3.2 (b))**Advice** Rear exhaust box deteriorated**Advice** Front flexi pipe deteriorated**MAJOR** Offside Front Position lamp not working (4.2.1 (a) (ii))**Minor** Offside Registration plate lamp inoperative in the case of multiple lamps or light sources (4.7.1 (b) (i))**MAJOR** Nearside Front Position lamp not working (4.2.1 (a) (ii))**MOT #11** 2019-04-27 08:18**MOT test number** 752268480413**Result** ✓ Passed**MOT #10** 2018-05-30 17:01**MOT test number** 940341949049**Result** ✓ Passed**Advice** Nearside Rear shock absorber slightly misted**MOT #9** 2017-04-29 11:38**MOT test number** 217386699968**Result** ✓ Passed**Advice** Front brake disc worn, pitted or scored, but not seriously weakened (3.5.1i)

**MOT #8** 2017-04-29 09:05**MOT test number** 111706041948**Result** ✗ Failed**Advice** Front brake disc worn, pitted or scored, but not seriously weakened (3.5.1i)**Fail** Nearside Rear Shock absorber has a serious fluid leak (2.7.3)**MOT #7** 2017-03-27 09:51**MOT test number** 550541815187**Result** ✗ Failed**Fail** Registration plate delaminated (6.3.1d)**Fail** Offside Front Shock absorber has a serious fluid leak (2.7.3)**Fail** Front registration plate delaminated (6.3.1d)**Fail** Nearside Front Shock absorber has a serious fluid leak (2.7.3)**Fail** Parking brake: efficiency below requirements (3.7.B.7)**MOT #6** 2016-03-30 13:41**MOT test number** 321277516037**Result** ✓ Passed**Advice** Offside Front Tyre worn close to the legal limit (4.1.E.1)**Advice** Nearside Front Tyre worn close to the legal limit (4.1.E.1)



MOT #5	2016-03-30 10:12
MOT test number	112072599327
Result	✗ Failed
Fail	Nearside Front Anti-roll bar linkage has excessive play in a ball joint (2.4.G.2)
Advice	Nearside Front Tyre worn close to the legal limit (4.1.E.1)
Fail	Offside Front coil spring broken (2.4.C.1a)
Advice	Offside Front Tyre worn close to the legal limit (4.1.E.1)

MOT #4	2015-03-25 09:58
MOT test number	247664085035
Result	✓ Passed

MOT #3	2014-03-25 11:01
MOT test number	248354084086
Result	✓ Passed

MOT #2	2013-03-28 15:16
MOT test number	107967483447
Result	✓ Passed
Advice	Offside Rear Tyre worn close to the legal limit (4.1.E.1)
Advice	Offside Front brake disc worn, pitted or scored, but not seriously weakened (3.5.1i)
Advice	Nearside Front brake disc worn, pitted or scored, but not seriously weakened (3.5.1i)



MOT #1	2013-03-28 12:47
MOT test number	336987983042
Result	✗ Failed
Fail	Front Windscreen wiper does not clear the windscreen effectively (8.2.2)
Advice	Nearside Front brake disc worn, pitted or scored, but not seriously weakened (3.5.1i)
Advice	Offside Rear Tyre worn close to the legal limit (4.1.E.1)
Advice	Offside Front brake disc worn, pitted or scored, but not seriously weakened (3.5.1i)



Damage history

Check the damage history for this VOLKSWAGEN. See if, where and when this VOLKSWAGEN had damage and the car repair costs. We also check if this VOLKSWAGEN was scrapped. Download the premium report [here](#) for the results.

Damage 1

Date	
Category	
Type	

Damage 2

Date	
Category	
Type	



Extra VOLKSWAGEN salvage check



If this vehicle was seen at a salvage auction we offer: vehicle pictures, salvage location, retail value. Download the premium report [here](#) for more information.

More info >



Vehicle valuation

What is this car worth? See the vehicle value of this VOLKSWAGEN in the premium report. We check: purchase value, age, mileage, MOT history, damages and online sale prices.

Trade retail value	£ 19,999
Auction value	£ 19,999
Average private trade value	£ 19,999

More info >



Owner history

For how long did the current and previous owner(s) have this VOLKSWAGEN? How many owners did this VOLKSWAGEN have? Check it in the premium report and see all owner registrations. Download the full report [here](#).

Owner	Registration
Owner	Registration
Owner	Registration
Owner	Registration
Owner	Registration
Owner	Registration
Owner	Registration

More info >

Plate changes

See in this check if this VOLKSWAGEN had different number plates.

Number of plates	1
Current registration	 SA10UGY
Plate since	2024-03-29
Current registration	 SA10UGY
Plate since	2024-03-29

More info >



Finance check

Check if this VOLKSWAGEN is financed, has an outstanding loan or finance agreement. If you are purchasing a vehicle it is smart to ensure that any finance that may have been taken out on this VOLKSWAGEN has been settled.

If not, and you buy this VOLKSWAGEN then you could lose the money and the car you paid for.

Download the premium report [here](#) and check if this VOLKSWAGEN is financed.

Finance company	XXXXXXXX	XXXX
Date of agreement	XXXXXXXX	XXXX
Agreement type	XXXXXXXX	XXXX
Agreement term	XXXXXXXX	XXXX
Agreement number	XXXXXXXX	XXXX
Contact info	XXXXXXXX	XXXX

More info >



Mileage check

Odometer	In miles
Mileage registrations	21
First mileage registration	2010-03-31
Last registration	2024-04-01
Complete history	See info



Registration #1	2010-03-31	18 mi
Registration #2	2013-03-28	37.082 mi
Registration #3	2013-03-28	37.082 mi
Registration #4	2014-03-25	52.904 mi
Registration #5	2015-03-25	70.507 mi
Registration #6	2016-03-30	84.543 mi
Registration #7	2016-03-30	84.543 mi
Registration #8	2017-03-27	95.887 mi
Registration #9	2017-04-29	96.008 mi
Registration #10	2017-04-29	96.008 mi
Registration #11	2018-05-30	101.226 mi
Registration #12	2019-05-30	101.226 mi
Registration #13	2019-05-30	101.226 mi
Registration #14	2019-05-30	101.226 mi
Registration #15	2019-05-30	101.226 mi
Registration #16	2019-05-30	101.226 mi
Registration #17	2019-05-30	101.226 mi
Registration #18	2019-05-30	101.226 mi
Registration #19	2019-05-30	101.226 mi
Registration #20	2019-05-30	101.226 mi
Registration #21	2019-05-30	101.226 mi

More info >



Car features

The VOLKSWAGEN factory car options list is only available in the premium report.

S0225	Air conditioning
S0295	
S0482	
S0501	
S0566	
S0567	
S0569	

View the complete VOLKSWAGEN factory list for this vehicle [here](#).

More info >

Safety ratings

NCAP rating	★★★★★
Adult	90%
Children	86%
Pedestrian	41%
Safety systems	71%
Overall rating	78%
Video	see crash video



Dimensions & weight

Width	1682 mm
Height	1462 mm
Length	3970 mm
Wheel base	2470 mm
Kerb weight	1067 kg
Max. allowed weight	1550 kg

Additional information

Fuel tank capacity	45 l
Fuel delivery	Multi-Point Injection
Number of doors	5

Number of seats	5
Engine number	CGP 038843