



PEUGEOT



report date: 2024-03-29

General information

Make	PEUGEOT
Model	207 SPORT COUPE CABRIOLET
Colour	Black
Year of manufacture	2008
Top speed	124 mph
0 - 60 mph	10.7 seconds
Gearbox	5 speed Manual

Engine & fuel consumption

Power	118 BHP
Max. torque	160 Nm at 4.250 rpm
Engine capacity	1.598 cc
Cylinders	4
Fuel type	Petrol
Consumption city	32.1 mpg
Consumption extra urban	53.3 mpg
Consumption combined	43.5 mpg
CO2 emission	155 g/km
CO2 label	G





Internet history

Entry 1

Date	2021-05-21
Pictures	14
Listing price	View report

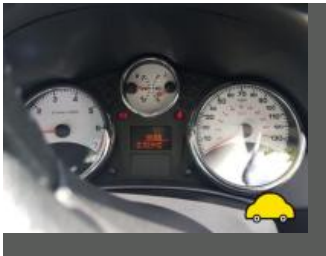
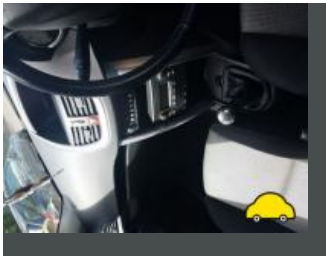

source: [autotrader.co.uk](#)



MOT history

MOT expiry date	2024-06-06
MOT pass rate	70 %
MOT passed	14
Failed MOT tests	6
Total advice items	45
Total items failed	13

MOT #20 2023-06-07 10:55

MOT test number 480175807426

Result ✓ Passed

Next expiry date 2024-06-06

Advice Nearside Rear Tyre has a cut but not deep enough to reach the ply or cords (5.2.3 (d) (i))

Advice Nearside Rear Tyre slightly damaged/cracking or perishing (5.2.3 (d) (ii))

Minor Windscreen damaged but not adversely affecting driver's view (3.2 (a) (i))

MOT #19 2023-06-06 09:53

MOT test number 782258125295

Result ✗ Failed

Fail Offside Rear Tyre has a cut in excess of the requirements deep enough to reach the ply or cords (5.2.3 (d) (i))

Minor Windscreen damaged but not adversely affecting driver's view (3.2 (a) (i))

Fail Offside Front Outer Drive shaft joint constant velocity boot split or insecure, no longer prevents the ingress of dirt (6.1.7 (g) (ii))

Fail Offside Front Lower Suspension rod ball joint dust cover no longer prevents the ingress of dirt (5.3.4 (b) (ii))

Advice Nearside Rear Tyre slightly damaged/cracking or perishing (5.2.3 (d) (ii))

Fail Windscreen washer not working (3.5 (a))

Advice Nearside Rear Tyre has a cut but not deep enough to reach the ply or cords (5.2.3 (d) (i))

Fail Offside Front Lower Suspension component ball joint excessively worn (5.3.4 (a) (i))

**MOT #18** 2022-05-11 09:28**MOT test number** 464409031700**Result** ✓ Passed**Advice** Rear Outer Tyre has a cut but not deep enough to reach the ply or cords O/s & N/s (5.2.3 (d) (i))**Advice** Oil leak, but not excessive (8.4.1 (a) (i))**Minor** Headlamp lens slightly defective O/s & N/s (4.1.1 (b) (i))**MOT #17** 2022-05-09 11:53**MOT test number** 760231029712**Result** ✗ Failed**Fail** Exhaust emissions exceed manufacturer's specified limit (8.2.2.2 (a))**Minor** Headlamp lens slightly defective O/s & N/s (4.1.1 (b) (i))**Advice** Rear Outer Tyre has a cut but not deep enough to reach the ply or cords O/s & N/s (5.2.3 (d) (i))**Advice** Oil leak, but not excessive (8.4.1 (a) (i))**MOT #16** 2022-05-09 10:54**MOT test number** 652424331772**Result** ✓ Passed**Advice** Oil leak, but not excessive (8.4.1 (a) (i))**Minor** Headlamp lens slightly defective O/s & N/s (4.1.1 (b) (i))**Advice** Rear Outer Tyre has a cut but not deep enough to reach the ply or cords O/s & N/s (5.2.3 (d) (i))

**MOT #15**

2021-05-12 16:07

MOT test number

745257338855

Result

✓ Passed

Advice Rear Tyre worn close to legal limit/worn on edge Both rear tyres worn outer edge (5.2.3 (e))**Advice** Offside Front Suspension arm ball joint has slight play very slight play (5.3.4 (a) (i))**Advice** Oil leak, but not excessive (8.4.1 (a) (i))**MOT #14**

2021-05-11 14:45

MOT test number

124242466564

Result

✗ Failed

Fail Front Windscreen wiper does not clear the windscreen effectively Both fronts (3.4 (b) (ii))**Fail** Offside Front Headlamp not working on dipped beam (4.1.1 (a) (ii))**Fail** Rear Exhaust emissions likely to be affected by an exhaust leak Rear back box (8.2.1.1 (b))**Advice** Rear Tyre worn close to legal limit/worn on edge Both rear tyres worn outer edge (5.2.3 (e))**Advice** Offside Front Suspension arm ball joint has slight play very slight play (5.3.4 (a) (i))**Advice** Oil leak, but not excessive (8.4.1 (a) (i))**Fail** Offside Rear Coil spring fractured or broken (5.3.1 (b) (i))**MOT #13**

2020-05-28 07:27

MOT test number

783457876951

Result

✓ Passed

Advice Slight split o/s/f lower ball joint dust cover**Advice** Slight play n/s/f anti roll bar link

**MOT #12** 2019-05-22 13:55**MOT test number** 689840670275**Result** ✓ Passed**Advice** Front brake discs corroded**MOT #11** 2019-05-22 10:49**MOT test number** 149172711348**Result** ✗ Failed**Advice** Front brake discs corroded**Fail** Rear Brake disc significantly and obviously worn (1.1.14 (a) (i))**MOT #10** 2018-05-18 12:12**MOT test number** 477573778638**Result** ✓ Passed**Advice** Front Brake pad(s) wearing thin (3.5.1g)**Advice** Nearside Rear Inner Road wheel slightly damaged (4.2.A.1a)**MOT #9** 2018-05-18 12:12**MOT test number** 348824765854**Result** ✗ Failed**Advice** Front Brake pad(s) wearing thin (3.5.1g)**Pass with rectification** Offside Headlamp not working on dipped beam (1.7.5a)**Advice** Nearside Rear Inner Road wheel slightly damaged (4.2.A.1a)

**MOT #8** 2017-05-15 14:46**MOT test number** 874730023549**Result** ✓ Passed**Advice** Front Brake pad(s) wearing thin (3.5.1g)**Advice** Nearside Front tyre inner side wall split**Advice** Offside Front Inner tyre side wall split**MOT #7** 2017-05-09 12:21**MOT test number** 476210092827**Result** ✗ Failed**Advice** Nearside Front tyre inner side wall split**Advice** Front Brake pad(s) wearing thin (3.5.1g)**Advice** Offside Front Inner tyre side wall split**Fail** Exhaust emissions Lambda reading after 2nd fast idle outside specified limits (7.3.D.3)**MOT #6** 2016-05-13 13:04**MOT test number** 639332830807**Result** ✓ Passed**Advice** Nearside Front Inner Road wheel with a slightly distorted bead rim (4.2.A.1a)**MOT #5** 2015-05-18 16:50**MOT test number** 976018435139**Result** ✓ Passed**Notice** Oil leak**MOT #4** 2014-05-13 13:11**MOT test number** 949513734133**Result** ✓ Passed

**MOT #3** 2013-05-20 15:06**MOT test number** 769790143127**Result** ✓ Passed

Advice Nearside Front Macpherson strut has slight movement in the upper support bearing assembly (2.5.B.1b)

MOT #2 2012-05-18 12:50**MOT test number** 577269732127**Result** ✓ Passed

Notice Offside rear tyre inner side wall starting to split

Advice Rear Brake pad(s) wearing thin (3.5.1g)

Notice Nearside rear tyre inner side wall starting to split

MOT #1 2011-05-25 12:49**MOT test number** 509015541194**Result** ✓ Passed

Notice Front discs corroding inside edge

Advice Nearside Rear Tyre worn close to the legal limit (4.1.E.1)

Advice Front Brake pad(s) wearing thin (3.5.1g)

Advice Offside Rear Tyre worn close to the legal limit (4.1.E.1)



Tax & MOT check

✓
Taxed

Tax due:
1 May 2025

✓
MOT

Expires:
6 June 2024

Tax status	Valid until 1 May
Days left	366
MOT expiry date	6 June 2024
Full MOT history	See MOT history

Tax calculation

Vehicle class	48
Band	G
Single payment (12 months)	£ 240,00,-
Single six month payment	£ 132,00,-
Total payable by 12 monthly instalments	£ 252,00,-



Damage history

Check the damage history for this PEUGEOT. See if, where and when this PEUGEOT had damage and the car repair costs. We also check if this PEUGEOT was scrapped. Download the premium report [here](#) for the results.

Damage 1

Date	
Category	
Type	

Damage 2

Date	
Category	
Type	



Extra PEUGEOT salvage check



If this vehicle was seen at a salvage auction we offer: vehicle pictures, salvage location, retail value. Download the premium report [here](#) for more information.

More info >



Vehicle valuation

What is this car worth? See the vehicle value of this PEUGEOT in the premium report. We check: purchase value, age, mileage, MOT history, damages and online sale prices.

Trade retail value	£ 15,200
Auction value	£ 15,200
Average private trade value	£ 15,200

More info >



Owner history

For how long did the current and previous owner(s) have this PEUGEOT? How many owners did this PEUGEOT have? Check it in the premium report and see all owner registrations. Download the full report [here](#).

*****	*****
*****	*****
*****	*****
*****	*****
*****	*****
*****	*****
*****	*****

More info >

Plate changes

See in this check if this PEUGEOT had different number plates.

Number of plates	1
Current registration	*****
Plate since	2019-06-29
Current registration	*****
Plate since	2019-06-29

More info >



Finance check

Check if this PEUGEOT is financed, has an outstanding loan or finance agreement. If you are purchasing a vehicle it is smart to ensure that any finance that may have been taken out on this PEUGEOT has been settled.

If not, and you buy this PEUGEOT then you could lose the money and the car you paid for.

Download the premium report [here](#) and check if this PEUGEOT is financed.

Finance company	XXXXXXXX XX
Date of agreement	XXXXXXXX XX
Agreement type	XXXXXXXX XX
Agreement term	XXXXXXXX XX
Agreement number	XXXXXXXX XX
Contact info	XXXXXXXX XX

More info >



Mileage check

Odometer	In miles
Mileage registrations	22
First mileage registration	2008-04-30
Last registration	2023-06-07
Complete history	See info

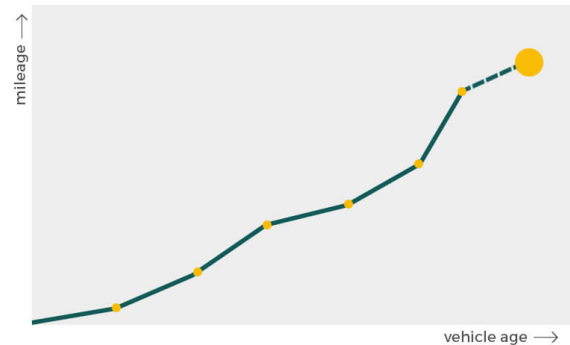

Registration #1	2008-04-30	10 mi
Registration #2	2011-05-25	22.265 mi
Registration #3	2012-05-18	28.414 mi
Registration #4	2013-05-20	34.808 mi
Registration #5	2014-05-13	41.024 mi
Registration #6	2015-05-18	47.938 mi
Registration #7	2016-05-13	54.013 mi
Registration #8	2017-05-09	59.524 mi
Registration #9	2017-05-15	59.663 mi
Registration #10	2018-05-18	61.980 mi
Registration #11	2018-05-18	61.980 mi
Registration #12	2019-05-20	61.980 mi
Registration #13	2019-05-20	61.980 mi
Registration #14	2019-05-20	61.980 mi
Registration #15	2019-05-20	61.980 mi
Registration #16	2019-05-20	61.980 mi
Registration #17	2019-05-20	61.980 mi
Registration #18	2019-05-20	61.980 mi
Registration #19	2019-05-20	61.980 mi
Registration #20	2019-05-20	61.980 mi
Registration #21	2019-05-20	61.980 mi
Registration #22	2019-05-20	61.980 mi

More info >



Car features

The PEUGEOT factory car options list is only available in the premium report.

S0225	Air conditioning
S0295	
S0482	
S0501	
S0566	
S0567	
S0569	

View the complete PEUGEOT factory list for this vehicle [here](#).

More info >

Safety ratings

NCAP rating ★★★★★

Video [see crash video](#)

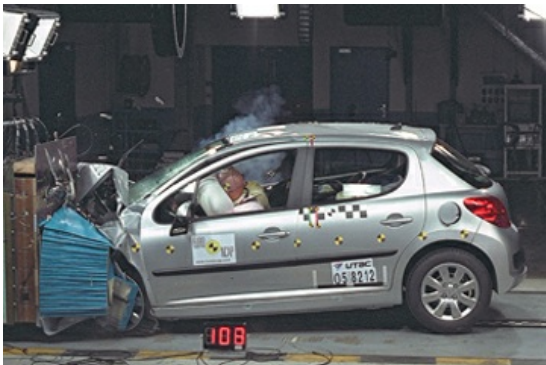

Dimensions & weight

Width	1749 mm
Height	1387 mm
Length	4037 mm
Wheel base	2540 mm
Kerb weight	1352 kg
Max. allowed weight	1720 kg

Additional information

Fuel tank capacity	50 l
Fuel delivery	Multi-Point Injection
Number of doors	2
Number of seats	4

Number of axles	2
Engine number	FHBC0378039