



AJ59NCD

report date: 2024-03-29

General information

Make	VOLKSWAGEN
Model	PASSAT SPORT TDI
Colour	Grey
Year of manufacture	2009
Top speed	129 mph
Gearbox	6 speed Manual

Engine & fuel consumption

Power	140 BHP
Max. torque	320 Nm at 1.750 rpm
Engine capacity	1.968 cc
Cylinders	4
Fuel type	Diesel
Consumption city	7.1 mpg
Consumption combined	5.5 mpg
CO2 emission	143 g/km
CO2 label	F





Internet history

Entry 1

Date	2021-06-19
Pictures	23
Listing price	<a href="#">View report</a>

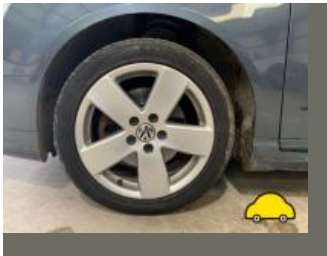
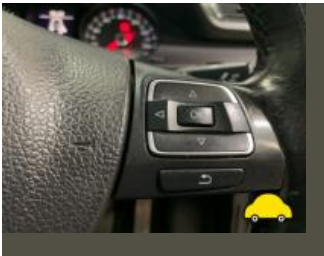

source: autotrader.co.uk



## MOT history

MOT expiry date	2024-11-28
MOT pass rate	80 %
MOT passed	12
Failed MOT tests	3
Total advice items	26
Total items failed	6

MOT #15 2023-11-16 16:16

MOT test number 420299559036

Result ✓ Passed

Next expiry date 2024-11-28

**Minor** Nearside Rear Registration plate lamp inoperative in the case of multiple lamps or light sources (4.7.1 (b) (i))

MOT #14 2022-11-21 16:27

MOT test number 457529968935

Result ✓ Passed

**Advice** Offside Rear Outer Brake pad(s) wearing thin 2mm (1.1.13 (a) (ii))

MOT #13 2021-11-29 16:04

MOT test number 403985775497

Result ✓ Passed

**Advice** Offside Rear Suspension component mounting prescribed area is corroded but not considered excessive (5.3.6 (a) (i))

**Advice** Nearside Rear Suspension component mounting prescribed area is corroded but not considered excessive (5.3.6 (a) (i))

**Advice** Rear Sub-frame corroded but not seriously weakened (5.3.3 (b) (i))

MOT #12 2021-04-10 07:40

MOT test number 436557884105

Result ✓ Passed

**MOT #11**

2020-03-23 14:17

**MOT test number**

117294481038

**Result**

✓ Passed

- Advice** Offside Rear Shock absorbers light misting of oil or has limited damping effect (5.3.2 (b))
- Advice** Tyre worn close to legal limit/worn on edge Both rear tyres wearing very close to limit on inner edges (5.2.3 (e))
- Advice** Suspension arm pin or bush worn but not resulting in excessive movement Both rear trailing arm bushes starting to deteriorate (5.3.4 (a) (i))
- Advice** Offside Front Coil spring corroded (5.3.1 (b) (i))
- Advice** Integral body structure is corroded but structural rigidity is not significantly reduced Both rear inner sills surface corrosion (6.1.1 (c) (i))

**MOT #10**

2019-02-08 11:09

**MOT test number**

757283761143

**Result**

✓ Passed

- Advice** Rear Sub-frame corroded but not seriously weakened (5.3.3 (b) (i))
- Advice** Nearside Front Brake disc worn, pitted or scored, but not seriously weakened edges slightly corroded (1.1.14 (a) (ii))
- Advice** Offside Front Brake disc worn, pitted or scored, but not seriously weakened edges slightly corroded (1.1.14 (a) (ii))

**MOT #9**

2019-02-07 11:57

**MOT test number**

884493216559

**Result**

✗ Failed

- Fail** Offside Front Service brake excessively binding (1.2.1 (f))
- Advice** Nearside Front Brake disc worn, pitted or scored, but not seriously weakened edges slightly corroded (1.1.14 (a) (ii))
- Fail** Nearside Front Upper Anti-roll bar linkage ball joint dust cover no longer prevents the ingress of dirt (5.3.4 (b) (ii))
- Advice** Rear Sub-frame corroded but not seriously weakened (5.3.3 (b) (i))
- Advice** Offside Front Brake disc worn, pitted or scored, but not seriously weakened edges slightly corroded (1.1.14 (a) (ii))

**MOT #8** 2018-02-13 17:07**MOT test number** 360075815061**Result** ✓ Passed**Advice** Front brake disc worn, pitted or scored, but not seriously weakened both sides edges (3.5.1i)**Advice** Central Windscreen has damage to an area less than a 40mm circle outside zone 'A' (8.3.1d)**MOT #7** 2018-02-13 17:07**MOT test number** 710981991380**Result** ✗ Failed**Pass with rectification** Nearside Registration plate lamp not working (1.1.C.1d)**Advice** Front brake disc worn, pitted or scored, but not seriously weakened both sides edges (3.5.1i)**Advice** Central Windscreen has damage to an area less than a 40mm circle outside zone 'A' (8.3.1d)**MOT #6** 2017-02-10 15:44**MOT test number** 430063497033**Result** ✓ Passed**Advice** Central Windscreen has damage to an area less than a 40mm circle outside zone 'A' (8.3.1d)**MOT #5** 2017-02-08 16:11**MOT test number** 182679009710**Result** ✗ Failed**Fail** Nearside Rear Inner Tyre tread depth below requirements of 1.6mm (4.1.E.1)**Advice** Central Windscreen has damage to an area less than a 40mm circle outside zone 'A' (8.3.1d)**Fail** Nearside Rear Upper coil spring broken (2.4.C.1a)**Fail** Offside Rear Inner Tyre tread depth below requirements of 1.6mm cords (4.1.E.1)

**MOT #4** 2015-12-01 13:58**MOT test number** 440482450124**Result** ✓ Passed**Advice** Offside Rear Tyre worn close to the legal limit wearing on inner edge no plycords exposed (4.1.E.1)**Advice** Nearside Rear Tyre worn close to the legal limit (4.1.E.1)**MOT #3** 2014-12-05 15:53**MOT test number** 936809734348**Result** ✓ Passed**Notice** Under-trays fitted obscuring some underside components**MOT #2** 2013-11-28 14:08**MOT test number** 255842833345**Result** ✓ Passed**Notice** Under-trays fitted obscuring some underside components**MOT #1** 2012-11-28 11:43**MOT test number** 998353032312**Result** ✓ Passed



Tax & MOT check

✓  
**Taxed**  
**Tax due:**  
1 August 2024

✓  
**MOT**  
**Expires:**  
28 November 2024

<b>Tax status</b>	Valid until 1 August
<b>Days left</b>	93
<b>MOT expiry date</b>	28 November 2024
<b>Full MOT history</b>	<a href="#">See MOT history</a>

Tax calculation

<b>Vehicle class</b>	49
<b>Band</b>	F
<b>Single payment (12 months)</b>	£ 200,00,-
<b>Single six month payment</b>	£ 110,00,-
<b>Total payable by 12 monthly instalments</b>	£ 210,00,-



Damage history

Check the damage history for this VOLKSWAGEN. See if, where and when this VOLKSWAGEN had damage and the car repair costs. We also check if this VOLKSWAGEN was scrapped. Download the premium report [here](#) for the results.

Damage 1

Date	
Category	
Type	

Damage 2

Date	
Category	
Type	

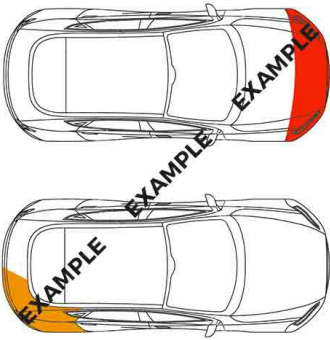

Extra VOLKSWAGEN salvage check



If this vehicle was seen at a salvage auction we offer: vehicle pictures, salvage location, retail value. Download the premium report [here](#) for more information.

More info >





Vehicle valuation

What is this car worth? See the vehicle value of this VOLKSWAGEN in the premium report. We check: purchase value, age, mileage, MOT history, damages and online sale prices.

Trade retail value	£ 19,999
Auction value	£ 19,999
Average private trade value	£ 19,999

More info >



Owner history

For how long did the current and previous owner(s) have this VOLKSWAGEN? How many owners did this VOLKSWAGEN have? Check it in the premium report and see all owner registrations. Download the full report [here](#).

Owner	Registration
Owner	Registration
Owner	Registration
Owner	Registration
Owner	Registration
Owner	Registration
Owner	Registration

More info >

Plate changes

See in this check if this VOLKSWAGEN had different number plates.

Number of plates	1
Current registration	 <b>XXXX</b>
Plate since	2024-03-29
Current registration	 <b>XXXX</b>
Plate since	2024-03-29

More info >



Finance check

Check if this VOLKSWAGEN is financed, has an outstanding loan or finance agreement. If you are purchasing a vehicle it is smart to ensure that any finance that may have been taken out on this VOLKSWAGEN has been settled.

If not, and you buy this VOLKSWAGEN then you could lose the money and the car you paid for.

Download the premium report [here](#) and check if this VOLKSWAGEN is financed.

Finance company	XXXXXXXX	XXXX
Date of agreement	XXXXXXXX	XXXX
Agreement type	XXXXXXXX	XXXX
Agreement term	XXXXXXXX	XXXX
Agreement number	XXXXXXXX	XXXX
Contact info	XXXXXXXX	XXXX

More info >



Mileage check

Odometer	In miles
Mileage registrations	17
First mileage registration	2009-12-07
Last registration	2023-11-16
Complete history	<a href="#">See info</a>



Registration #1	2009-12-07	9 mi
Registration #2	2012-11-28	33.823 mi
Registration #3	2013-11-28	44.742 mi
Registration #4	2014-12-05	51.772 mi
Registration #5	2015-12-01	57.691 mi
Registration #6	2017-02-08	64.462 mi
Registration #7	2017-02-10	64.462 mi
Registration #8	2018-02-13	70.568 mi
Registration #9	2018-02-13	70.568 mi
Registration #10	2019-05-29	75.377 mi
Registration #11	2019-05-29	75.377 mi
Registration #12	2019-05-29	75.377 mi
Registration #13	2019-05-29	75.377 mi
Registration #14	2019-05-29	75.377 mi
Registration #15	2019-05-29	75.377 mi
Registration #16	2019-05-29	75.377 mi
Registration #17	2019-05-29	75.377 mi

More info >



Car features

The VOLKSWAGEN factory car options list is only available in the premium report.

S0225	Air conditioning
S0295	
S0482	
S0501	
S0566	
S0567	
S0569	

View the complete VOLKSWAGEN factory list for this vehicle [here](#).

More info >

Safety ratings

NCAP rating	★★★★★
Adult	97%
Children	84%
Pedestrian	61%
Safety systems	71%
Overall rating	85%
Video	<a href="#">see crash video</a>



Dimensions & weight

Width	1781 mm
Height	1459 mm
Length	4554 mm
Wheel base	2578 mm
Kerb weight	1411 kg
Max. allowed weight	2000 kg

Additional information

Fuel tank capacity	55 l
Fuel delivery	Direct Injection
Number of doors	4

Number of seats	5
Number of axles	2
Engine number	CBD 013528