



report date: 2024-03-28

General information

Make	MAZDA
Model	5 D SPORT
Colour	Silver
Year of manufacture	-
Top speed	111 mph
0 - 60 mph	13.7 seconds
Gearbox	6 speed Manual

Engine & fuel consumption

Power	113 BHP
Max. torque	270 Nm at 1.750 rpm
Cylinders	4
Fuel type	Diesel
Consumption city	44.1 mpg
Consumption extra urban	61.4 mpg
Consumption combined	54.3 mpg



LABEL UNKNOWN



Internet history

Entry 1

Date	2021-07-22
Pictures	17
Listing price	<a href="#">View report</a>

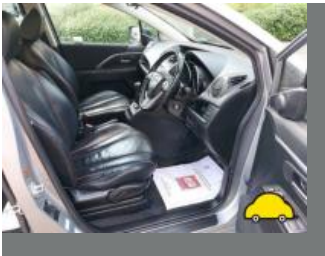

source: [autotrader.co.uk](https://www.autotrader.co.uk)



## MOT history

MOT #13	2022-03-24 15:47
MOT test number	376312820709
Result	✓ Passed
Next expiry date	2023-03-23

MOT #12	2022-03-24 10:06
MOT test number	502708721619
Result	✗ Failed

**Fail** Offside Front Shock absorbers has a serious fluid leak (5.3.2 (b))

**Fail** Front Registration plate inscription illegible (0.1 (b))

MOT #11	2021-07-20 14:36
MOT test number	947598342603
Result	✓ Passed

MOT #10	2020-11-21 11:19
MOT test number	606588172805
Result	✓ Passed

**Advice** Seat belt anchorage prescribed area is corroded but not considered excessive inner sills both sides (7.1.1 (a) (i))

**Advice** Rear Shock absorbers light misting of oil or has limited damping effect both sides (5.3.2 (b))

**Advice** Rear Tyre worn close to legal limit/worn on edge both sides (5.2.3 (e))

MOT #9	2020-11-21 11:19
MOT test number	980469874120
Result	✗ Failed

**Advice** Rear Shock absorbers light misting of oil or has limited damping effect both sides (5.3.2 (b))

**Advice** Rear Tyre worn close to legal limit/worn on edge both sides (5.2.3 (e))

**Advice** Seat belt anchorage prescribed area is corroded but not considered excessive inner sills both sides (7.1.1 (a) (i))

**Pass with rectification** Windscreen washer not working (3.5 (a))

**MOT #8** 2019-11-22 14:55**MOT test number** 608672562606**Result** ✓ Passed**MOT #7** 2019-11-22 10:05**MOT test number** 833403617254**Result** ✗ Failed

- Fail** Offside Rear Tyre tread depth below requirements of 1.6mm (5.2.3 (e))
- Fail** Nearside Front Suspension arm ball joint excessively worn (5.3.4 (a) (i))
- Fail** Nearside Stop lamp(s) all not working (4.3.1 (a) (iii))
- Fail** Nearside Front Suspension arm pin or bush excessively worn rubber bush (5.3.4 (a) (i))

**MOT #6** 2018-11-19 14:40**MOT test number** 113302586597**Result** ✓ Passed

- Advice** Rear Brake pad(s) wearing thin (1.1.13 (a) (ii))

**MOT #5** 2017-11-25 12:33**MOT test number** 314046130598**Result** ✓ Passed**MOT #4** 2016-09-05 14:09**MOT test number** 157931726094**Result** ✓ Passed**MOT #3** 2015-03-04 14:26**MOT test number** 495903365084**Result** ✓ Passed



MOT #2	2015-03-04 10:26
MOT test number	655913565096
Result	✗ Failed
Fail	Offside Rear Shock absorber has a serious fluid leak (2.7.3)
Fail	Nearside Rear Shock absorber has a serious fluid leak (2.7.3)
Fail	Parking brake lever has no reserve travel (3.1.6b)

MOT #1	2014-02-10 14:56
MOT test number	689921044072
Result	✓ Passed



Damage history

Check the damage history for this MAZDA. See if, where and when this MAZDA had damage and the car repair costs. We also check if this MAZDA was scrapped. Download the premium report [here](#) for the results.

Damage 1

Date	
Category	
Type	



Damage 2

Date	
Category	
Type	

Extra MAZDA salvage check



If this vehicle was seen at a salvage auction we offer: vehicle pictures, salvage location, retail value. Download the premium report [here](#) for more information.

More info >



Vehicle valuation

What is this car worth? See the vehicle value of this MAZDA in the premium report. We check: purchase value, age, mileage, MOT history, damages and online sale prices.

Trade retail value	£ 19,999
Auction value	£ 19,999
Average private trade value	£ 19,999

More info >



Owner history

For how long did the current and previous owner(s) have this MAZDA? How many owners did this MAZDA have? Check it in the premium report and see all owner registrations. Download the full report [here](#).

Owner	Registration
Owner	Registration
Owner	Registration
Owner	Registration
Owner	Registration
Owner	Registration
Owner	Registration

More info >

Plate changes

See in this check if this MAZDA had different number plates.

Number of plates	1
Current registration	<b>VE60LWK</b>
Plate since	2019-09-29
Current registration	<b>VE60LWK</b>
Plate since	2019-09-29

More info >





Finance check

Check if this MAZDA is financed, has an outstanding loan or finance agreement. If you are purchasing a vehicle it is smart to ensure that any finance that may have been taken out on this MAZDA has been settled.

If not, and you buy this MAZDA then you could lose the money and the car you paid for.

Download the premium report [here](#) and check if this MAZDA is financed.

Finance company	XXXXXXXXXX	XXXX
Date of agreement	XXXXXXXXXX	XXXX
Agreement type	XXXXXXXXXX	XXXX
Agreement term	XXXXXXXXXX	XXXX
Agreement number	XXXXXXXXXX	XXXX
Contact info	XXXXXXXXXX	XXXX

More info >



Mileage check

Odometer	In miles
Mileage registrations	15
First mileage registration	2011-01-10
Last registration	2022-03-24
Complete history	<a href="#">See info</a>



Registration #1	2011-01-10	24 mi
Registration #2	2014-02-10	20.899 mi
Registration #3	2015-03-04	29.608 mi
Registration #4	2015-03-04	29.608 mi
Registration #5	2016-09-05	37.437 mi
Registration #6	2017-11-25	41.385 mi
Registration #7	2018-11-19	54.296 mi
Registration #8	2019-11-22	64.633 mi
Registration #9	2020-03-20	75.277 mi
Registration #10	2020-03-20	75.277 mi
Registration #11	2020-03-20	75.277 mi
Registration #12	2020-03-20	75.277 mi
Registration #13	2020-03-20	75.277 mi
Registration #14	2020-03-20	75.277 mi
Registration #15	2020-03-20	75.277 mi

More info >



Safety ratings

NCAP rating	★★★★★
Video	<a href="#">see crash video</a>



Dimensions & weight

Width	1750 mm
Height	1615 mm
Length	4585 mm
Wheel base	2750 mm
Kerb weight	1490 kg
Max. allowed weight	2125 kg

Additional information

Fuel tank capacity	60 l
Fuel delivery	Indirect Injection
Number of doors	5
Number of seats	7
Number of axles	2
Engine number	Y6 325182