



report date: 2024-03-29

General information

Make	LAND ROVER
Model	RANGE ROVER SPORT HSE SDV6 A SDV6 HSE
Colour	-
Year of manufacture	-
Top speed	130 mph
Gearbox	8 speed automatic

Engine & fuel consumption

Power	306 BHP
Max. torque	700 Nm at 1.500 rpm
Cylinders	6
Fuel type	Diesel
Consumption city	35.8 mpg
Consumption extra urban	44.1 mpg
Consumption combined	40.4 mpg

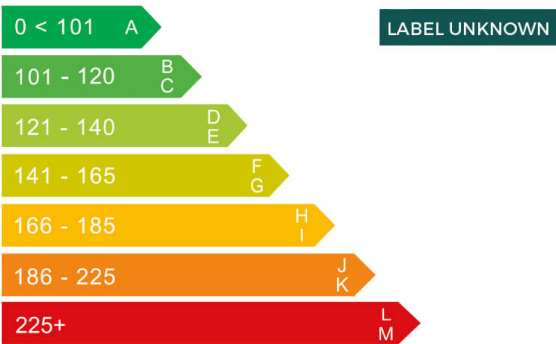



Internet history

Entry 4

Date 2022-07-22

Pictures 50



source: cargurus.co.uk

Entry 3

Date 2021-09-17

Pictures 5

Listing price [View report](#)

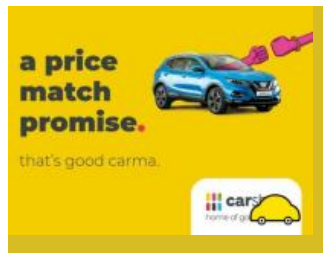
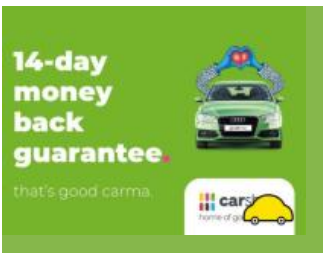

source: autotrader.co.uk

Entry 2

Date 2021-06-15

Pictures 44

Listing price [View report](#)

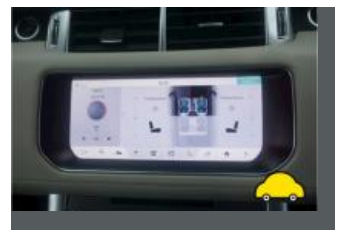
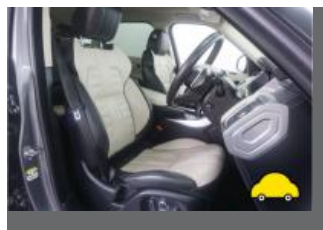
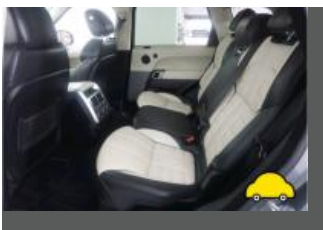

source: yesauto.com

Entry 1

Date 2021-05-26

Pictures 0

Listing price

[View report](#)

source: theaa.com



Damage history

Check the damage history for this LAND ROVER. See if, where and when this LAND ROVER had damage and the car repair costs. We also check if this LAND ROVER was scrapped. Download the premium report [here](#) for the results.

Damage 1

Date	
Category	
Type	

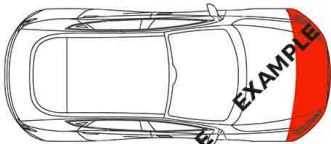

Damage 2

Date	
Category	
Type	

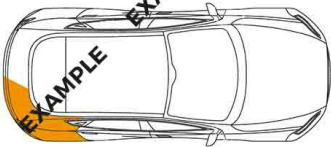

Extra LAND ROVER salvage check



If this vehicle was seen at a salvage auction we offer: vehicle pictures, salvage location, retail value. Download the premium report [here](#) for more information.

More info >



Vehicle valuation

What is this car worth? See the vehicle value of this LAND ROVER in the premium report. We check: purchase value, age, mileage, MOT history, damages and online sale prices.

Trade retail value	£ 19,999
Auction value	£ 19,999
Average private trade value	£ 19,999

More info >



Owner history

For how long did the current and previous owner(s) have this LAND ROVER? How many owners did this LAND ROVER have? Check it in the premium report and see all owner registrations. Download the full report [here](#).

Owner	Since
Owner	Since
Owner	Since
Owner	Since
Owner	Since
Owner	Since
Owner	Since

More info >

Plate changes

See in this check if this LAND ROVER had different number plates.

Number of plates	1
Current registration	WK17TKV
Plate since	2019-03-29
Current registration	WK17TKV
Plate since	2019-03-29

More info >



Finance check

Check if this LAND ROVER is financed, has an outstanding loan or finance agreement. If you are purchasing a vehicle it is smart to ensure that any finance that may have been taken out on this LAND ROVER has been settled.

If not, and you buy this LAND ROVER then you could lose the money and the car you paid for.

Download the premium report [here](#) and check if this LAND ROVER is financed.

Finance company	XXXXXXXXXX	XXXX
Date of agreement	XXXXXXXXXX	XXXX
Agreement type	XXXXXXXXXX	XXXX
Agreement term	XXXXXXXXXX	XXXX
Agreement number	XXXXXXXXXX	XXXX
Contact info	XXXXXXXXXX	XXXX

More info >



Mileage check

Mileage registrations	4
Complete history	See info

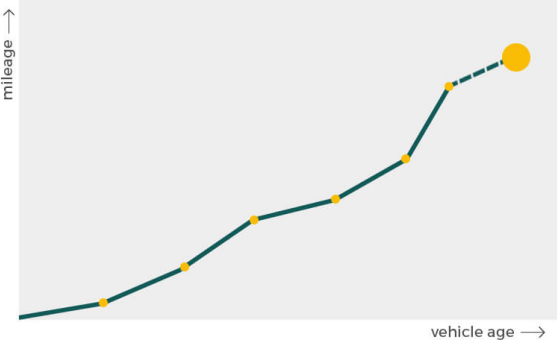

Registration #1	2019-05-20	25,277 mi
Registration #2	2019-05-20	25,277 mi
Registration #3	2019-05-20	25,277 mi
Registration #4	2019-05-20	25,277 mi

More info >



Safety ratings

NCAP rating	★★★★★
Adult	91%
Children	84%
Pedestrian	63%
Safety systems	86%
Overall rating	84%
Video	see crash video



Dimensions & weight

Width	2220 mm
Height	1801 mm
Length	4856 mm
Wheel base	2923 mm
Kerb weight	2115 kg
Max. allowed weight	3050 kg

Additional information

Fuel tank capacity	89 l
Fuel delivery	Direct Injection
Number of doors	5
Number of seats	5
Number of axles	2
Engine number	1085520306DT