



report date: 2024-03-29

General information

Make	MAZDA
Model	CX-5 D SPORT NAV PLUS
Colour	Blue
Year of manufacture	2019
Top speed	124 mph
Gearbox	6 speed automatic

Engine & fuel consumption

Power	148 BHP
Max. torque	380 Nm at 1.800 rpm
Engine capacity	2.191 cc
Cylinders	4
Fuel type	Diesel
Consumption combined	43.5 mpg
CO2 emission	143 g/km
CO2 label	F





Internet history

Entry 1

Date	2022-06-07
Pictures	36
Listing price	View report

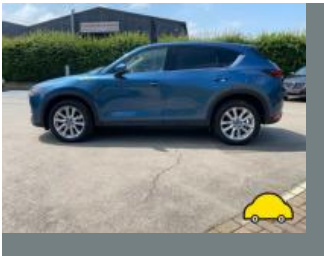

source: cargurus.co.uk



MOT history

MOT expiry date	2024-06-14
MOT pass rate	100 %
MOT passed	3
Failed MOT tests	0
Total advice items	0
Total items failed	0

MOT #3	2023-06-08 12:01
MOT test number	396908296679
Result	✓ Passed
Next expiry date	2024-06-14

MOT #2	2022-06-15 16:13
MOT test number	756456833302
Result	✓ Passed

MOT #1	2022-01-04 10:55
MOT test number	215649412060
Result	✓ Passed



Tax & MOT check

✓
Taxed
Tax due:
1 June 2024

✓
MOT
Expires:
14 June 2024

Tax status	Valid until 1 June
Days left	34
MOT expiry date	14 June 2024
Full MOT history	See MOT history

Tax calculation

Vehicle class	49
Band	H
First licence fee (12 months)	£ 255,00,-
First licence fee diesel non RDE2 tested (12 months)	£ 645,00,-
Standard rate (12 months)	£ 180,00,-
Standard rate (6 months)	£ 99,00,-
Premium rate (12 months)	£ 570,00,-
Premium rate (6 months)	£ 313,50,-



Damage history

Check the damage history for this MAZDA. See if, where and when this MAZDA had damage and the car repair costs. We also check if this MAZDA was scrapped. Download the premium report [here](#) for the results.

Damage 1

Date	
Category	
Type	



Damage 2

Date	
Category	
Type	

Extra MAZDA salvage check



If this vehicle was seen at a salvage auction we offer: vehicle pictures, salvage location, retail value. Download the premium report [here](#) for more information.

More info >



Vehicle valuation

What is this car worth? See the vehicle value of this MAZDA in the premium report. We check: purchase value, age, mileage, MOT history, damages and online sale prices.

Trade retail value	£ 19,999
Auction value	£ 19,999
Average private trade value	£ 19,999

More info >



Owner history

For how long did the current and previous owner(s) have this MAZDA? How many owners did this MAZDA have? Check it in the premium report and see all owner registrations. Download the full report [here](#).

Owner	Start date
Owner	Start date
Owner	Start date
Owner	Start date
Owner	Start date
Owner	Start date
Owner	Start date

More info >

Plate changes

See in this check if this MAZDA had different number plates.

Number of plates	1
Current registration	WH68BFF
Plate since	2019-03-29
Current registration	WH68BFF
Plate since	2019-03-29

More info >



Finance check

Check if this MAZDA is financed, has an outstanding loan or finance agreement. If you are purchasing a vehicle it is smart to ensure that any finance that may have been taken out on this MAZDA has been settled.

If not, and you buy this MAZDA then you could lose the money and the car you paid for.

Download the premium report [here](#) and check if this MAZDA is financed.

Finance company	XXXXXXXX	XXXX
Date of agreement	XXXXXXXX	XXXX
Agreement type	XXXXXXXX	XXXX
Agreement term	XXXXXXXX	XXXX
Agreement number	XXXXXXXX	XXXX
Contact info	XXXXXXXX	XXXX

More info >



Mileage check

Odometer	In miles
Mileage registrations	5
First mileage registration	2019-01-22
Last registration	2023-06-08
Complete history	See info



Registration #1	2019-01-22	26 mi
Registration #2	2022-01-04	29.100 mi
Registration #3	2023-06-08	29.100 mi
Registration #4	2023-06-08	29.100 mi
Registration #5	2023-06-08	29.100 mi

More info >



Safety ratings

NCAP rating	★★★★★
Adult	95%
Children	80%
Pedestrian	78%
Safety systems	59%
Overall rating	81%
Video	see crash video



Dimensions & weight

Width	1840 mm
Height	1680 mm
Length	4550 mm
Max. allowed weight	2143 kg

Additional information

Number of seats	5
Number of axles	2
Engine number	SH 30951963