



PEUGEOT



report date: 2024-03-29

General information

Make	PEUGEOT
Model	307 S HDI
Colour	Silver
Year of manufacture	2007
Top speed	111 mph
Gearbox	5 speed Manual

Engine & fuel consumption

Power	89 BHP
Max. torque	215 Nm at 1.750 rpm
Engine capacity	1.560 cc
Cylinders	4
Fuel type	Diesel
Consumption city	46.3 mpg
Consumption extra urban	65.7 mpg
Consumption combined	57.7 mpg
CO2 emission	129 g/km
CO2 label	D





Internet history

Entry 1

Date	2021-09-04
Pictures	14
Listing price	View report

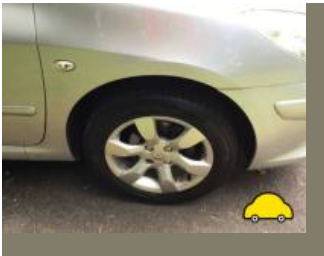

source: autotrader.co.uk



MOT history

MOT expiry date	2024-09-26
MOT pass rate	64 %
MOT passed	14
Failed MOT tests	8
Total advice items	21
Total items failed	11

MOT #22	2023-09-26 16:05
MOT test number	356938329769
Result	✓ Passed
Next expiry date	2024-09-26
Advice	Headlamp has a product on the lens but not seriously reducing light output both headlamps needing tcut (4.1.4 (b))

MOT #21	2023-09-25 10:29
MOT test number	292127320130
Result	✗ Failed
MAJOR	Nearside Track rod end ball joint has excessive play (2.1.3 (b) (i))
Advice	Nearside Rear Inner Tyre worn close to legal limit/worn on edge (5.2.3 (e))
Advice	Headlamp has a product on the lens but not seriously reducing light output both headlamps needing tcut (4.1.4 (b))
Advice	Offside Track rod end ball joint has slight play (2.1.3 (b) (i))
DANGEROUS	Offside Rear Tyre tread depth below requirements of 1.6mm (5.2.3 (e))

MOT #20	2022-09-27 13:58
MOT test number	512159297061
Result	✓ Passed

**MOT #19** 2021-09-16 07:55**MOT test number** 548434697608**Result** ✓ Passed**MOT #18** 2020-10-17 15:31**MOT test number** 292186721550**Result** ✓ Passed**MOT #17** 2020-10-17 15:31**MOT test number** 160675869055**Result** ✗ Failed**Pass with rectification** Nearside Rear Coil spring fractured or broken (5.3.1 (b) (i))**MOT #16** 2019-10-01 11:04**MOT test number** 992156704049**Result** ✓ Passed**Advice** Nearside Front Play in nearside front tie rods.**Advice** Offside Front Play in offside front inner tie rods.**MOT #15** 2019-10-01 11:04**MOT test number** 122608903267**Result** ✗ Failed**Advice** Nearside Front Play in nearside front tie rods.**Advice** Offside Front Play in offside front inner tie rods.**Pass with rectification** Offside Front Headlamp not working on dipped beam Replaced bulb. (4.1.1 (a) (ii))

**MOT #14**

2018-09-21 14:40

MOT test number

126174539163

Result

✓ Passed

Advice Front Brake disc worn, but not excessively corroded (1.1.14 (a) (i))**Advice** Slight play inner tie rod bars**MOT #13**

2017-09-30 13:04

MOT test number

826663557633

Result

✓ Passed

Advice Offside Rear Child Seat fitted not allowing full inspection of adult belt**Advice** Rear brake disc worn, pitted or scored, but not seriously weakened (3.5.1i)**Advice** Nearside Front Child Seat fitted not allowing full inspection of adult belt**Advice** Play in steering rack inner joint(s)**MOT #12**

2017-09-30 09:46

MOT test number

912257115207

Result

✗ Failed

Fail Nearside Front Anti-roll bar linkage has excessive play in a ball joint (2.4.G.2)**Advice** Rear brake disc worn, pitted or scored, but not seriously weakened (3.5.1i)**Advice** Nearside Front Child Seat fitted not allowing full inspection of adult belt**Fail** Nearside Front Tyre tread depth below requirements of 1.6mm (4.1.E.1)**Fail** Nearside Rear Tyre has ply or cords exposed outer wall (4.1.D.1b)**Advice** Play in steering rack inner joint(s)**Advice** Offside Rear Child Seat fitted not allowing full inspection of adult belt**Fail** Offside Front Tyre tread depth below requirements of 1.6mm (4.1.E.1)

**MOT #11** 2016-10-05 14:16**MOT test number** 372735948729**Result** ✓ Passed**MOT #10** 2016-10-05 14:16**MOT test number** 908911723356**Result** ✗ Failed**Pass with rectification** Nearside Rear Registration plate lamp not working (1.1.C.1d)**MOT #9** 2015-07-20 08:20**MOT test number** 166911205201**Result** ✓ Passed**MOT #8** 2014-07-15 07:31**MOT test number** 535476294180**Result** ✓ Passed**MOT #7** 2013-07-23 12:30**MOT test number** 246764303285**Result** ✓ Passed**MOT #6** 2013-07-16 08:33**MOT test number** 107107293183**Result** ✗ Failed**Fail** Nearside Track rod end ball joint has excessive play (2.2.B.1f)**MOT #5** 2012-07-24 12:35**MOT test number** 339336102208**Result** ✓ Passed

**MOT #4** 2012-07-20 08:24**MOT test number** 638382202222**Result** ✗ Failed**Fail** Nearside Steering system has excessive free play detected at the steering wheel (steering rack fitted) (2.2.A.1b)**Advice** Nearside Rear Tyre worn close to the legal limit (4.1.E.1)**Fail** Offside Front Tyre tread depth below requirements of 1.6mm (4.1.E.1)**MOT #3** 2011-07-19 12:07**MOT test number** 669400501252**Result** ✓ Passed**MOT #2** 2011-07-19 12:07**MOT test number** 337670501226**Result** ✗ Failed**Pass with rectification** Stop lamp not working (1.2.1b)**MOT #1** 2010-07-22 09:37**MOT test number** 350183600280**Result** ✓ Passed



Tax & MOT check

✓
Taxed
Tax due:
1 May 2025

✓
MOT
Expires:
26 September 2024

Tax status	Valid until 1 May
Days left	366
MOT expiry date	26 September 2024
Full MOT history	See MOT history

Tax calculation

Vehicle class	49
Band	D
Single payment (12 months)	£ 150,00,-
Single six month payment	£ 82,50,-
Total payable by 12 monthly instalments	£ 157,50,-



Damage history

Check the damage history for this PEUGEOT. See if, where and when this PEUGEOT had damage and the car repair costs. We also check if this PEUGEOT was scrapped. Download the premium report [here](#) for the results.

Damage 1

Date	
Category	
Type	

Damage 2

Date	
Category	
Type	



Extra PEUGEOT salvage check



If this vehicle was seen at a salvage auction we offer: vehicle pictures, salvage location, retail value. Download the premium report [here](#) for more information.

More info >



Vehicle valuation

What is this car worth? See the vehicle value of this PEUGEOT in the premium report. We check: purchase value, age, mileage, MOT history, damages and online sale prices.

Trade retail value	£ 19,999
Auction value	£ 19,999
Average private trade value	£ 19,999

More info >



Owner history

For how long did the current and previous owner(s) have this PEUGEOT? How many owners did this PEUGEOT have? Check it in the premium report and see all owner registrations. Download the full report [here](#).

Owner	Registration
Owner	Registration
Owner	Registration
Owner	Registration
Owner	Registration
Owner	Registration
Owner	Registration

More info >

Plate changes

See in this check if this PEUGEOT had different number plates.

Number of plates	1
Current registration	
Plate since	2024-03-29
Current registration	
Plate since	2024-03-29

More info >



Finance check

Check if this PEUGEOT is financed, has an outstanding loan or finance agreement. If you are purchasing a vehicle it is smart to ensure that any finance that may have been taken out on this PEUGEOT has been settled.

If not, and you buy this PEUGEOT then you could lose the money and the car you paid for.

Download the premium report [here](#) and check if this PEUGEOT is financed.

Finance company	XXXXXXXX	XXXX
Date of agreement	XXXXXXXX	XXXX
Agreement type	XXXXXXXX	XXXX
Agreement term	XXXXXXXX	XXXX
Agreement number	XXXXXXXX	XXXX
Contact info	XXXXXXXX	XXXX

More info >



Mileage check

Odometer	In miles
Mileage registrations	23
First mileage registration	2007-07-20
Last registration	2023-09-26
Complete history	See info



Registration #1	2007-07-20	6 mi
Registration #2	2010-07-22	13.653 mi
Registration #3	2011-07-19	18.201 mi
Registration #4	2012-07-20	22.928 mi
Registration #5	2012-07-24	22.751 mi
Registration #6	2013-07-16	25.763 mi
Registration #7	2013-07-23	25.825 mi
Registration #8	2014-07-15	29.206 mi
Registration #9	2015-07-20	33.949 mi
Registration #10	2016-10-05	38.689 mi
Registration #11	2016-10-05	38.689 mi
Registration #12	2017-09-30	43.043 mi
Registration #13	2018-09-26	43.043 mi
Registration #14	2019-09-26	43.043 mi
Registration #15	2020-09-26	43.043 mi
Registration #16	2021-09-26	43.043 mi
Registration #17	2022-09-26	43.043 mi
Registration #18	2023-09-26	43.043 mi
Registration #19	2023-09-26	43.043 mi
Registration #20	2023-09-26	43.043 mi
Registration #21	2023-09-26	43.043 mi
Registration #22	2023-09-26	43.043 mi
Registration #23	2023-09-26	43.043 mi

More info >



Car features

The PEUGEOT factory car options list is only available in the premium report.

S0225	Air conditioning
S0295	
S0482	
S0501	
S0566	
S0567	
S0569	

View the complete PEUGEOT factory list for this vehicle [here](#).

More info >

Safety ratings

NCAP rating



Video [see crash video](#)



Dimensions & weight

Width	1757 mm
Height	1530 mm
Length	4211 mm
Wheel base	2608 mm
Kerb weight	1306 kg
Max. allowed weight	1770 kg

Additional information

Fuel tank capacity	60 l
Fuel delivery	Direct Injection
Number of doors	5
Number of seats	5

Number of axles	2
Engine number	JB663216102