



HYUNDAI



report date: 2024-03-29

General information

Make	HYUNDAI
Model	KONA PREMIUM
Colour	Blue
Year of manufacture	2020
Top speed	104 mph
0 - 60 mph	7.6 seconds
Gearbox	1 speed automatic

Engine & fuel consumption

Power	201 BHP
Max. torque	395 Nm
Fuel type	Electricity
Consumption combined	1.0 mpg



LABEL UNKNOWN



Internet history

Entry 3

Date	2021-07-01
Pictures	39
Listing price	View report



source: [heycar.co.uk](#)

Entry 2

Date	2021-06-08
Pictures	10
Listing price	View report



source: [autoonline.co.uk](#)

Entry 1

Date	2021-01-31
Pictures	10
Listing price	View report

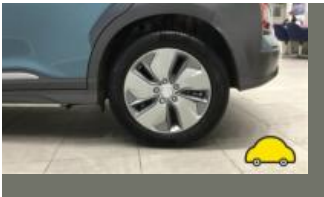

source: [autoonline.co.uk](#)



MOT history

MOT expiry date	2024-12-30
MOT pass rate	100 %
MOT passed	1
Failed MOT tests	0
Total advice items	0
Total items failed	0

MOT #1	2023-12-18 14:12
MOT test number	927384936382
Result	✓ Passed
Next expiry date	2024-12-30



Tax & MOT check

✓
Taxed
Tax due:
1 July 2024

✓
MOT
Expires:
30 December 2024

Tax status		Valid until 1 July
Days left		63
MOT expiry date		30 December 2024
Full MOT history		See MOT history



Damage history

Check the damage history for this HYUNDAI. See if, where and when this HYUNDAI had damage and the car repair costs. We also check if this HYUNDAI was scrapped. Download the premium report [here](#) for the results.

Damage 1

Date	
Category	
Type	

Damage 2

Date	
Category	
Type	



Extra HYUNDAI salvage check



If this vehicle was seen at a salvage auction we offer: vehicle pictures, salvage location, retail value. Download the premium report [here](#) for more information.

More info >



Vehicle valuation

What is this car worth? See the vehicle value of this HYUNDAI in the premium report. We check: purchase value, age, mileage, MOT history, damages and online sale prices.

Trade retail value	£ 19,999
Auction value	£ 19,999
Average private trade value	£ 19,999

More info >



Owner history

For how long did the current and previous owner(s) have this HYUNDAI? How many owners did this HYUNDAI have? Check it in the premium report and see all owner registrations. Download the full report [here](#).

Owner	Registration
Owner	Registration
Owner	Registration
Owner	Registration
Owner	Registration
Owner	Registration
Owner	Registration

More info >

Plate changes

See in this check if this HYUNDAI had different number plates.

Number of plates	1
Current registration	
Plate since	2019-03-29
Current registration	
Plate since	2019-03-29

More info >



Finance check

Check if this HYUNDAI is financed, has an outstanding loan or finance agreement. If you are purchasing a vehicle it is smart to ensure that any finance that may have been taken out on this HYUNDAI has been settled.

If not, and you buy this HYUNDAI then you could lose the money and the car you paid for.

Download the premium report [here](#) and check if this HYUNDAI is financed.

Finance company	REDACTED	REDACTED
Date of agreement	REDACTED	REDACTED
Agreement type	REDACTED	REDACTED
Agreement term	REDACTED	REDACTED
Agreement number	REDACTED	REDACTED
Contact info	REDACTED	REDACTED

More info >



Mileage check

Odometer	In miles
Mileage registrations	5
First mileage registration	2020-12-31
Last registration	2023-12-18
Complete history	See info



Registration #1	2020-12-31	7 mi
Registration #2	2020-12-31	25,277 mi
Registration #3	2020-12-31	25,277 mi
Registration #4	2020-12-31	25,277 mi
Registration #5	2020-12-31	25,277 mi

More info >



Car features

The HYUNDAI factory car options list is only available in the premium report.

S0225	Air conditioning
S0295	
S0482	
S0501	
S0566	
S0567	
S0569	

View the complete HYUNDAI factory list for this vehicle [here](#).

More info >

Safety ratings

NCAP rating	★★★★★
Adult	87%
Children	85%
Pedestrian	62%
Safety systems	60%
Overall rating	76%
Video	see crash video

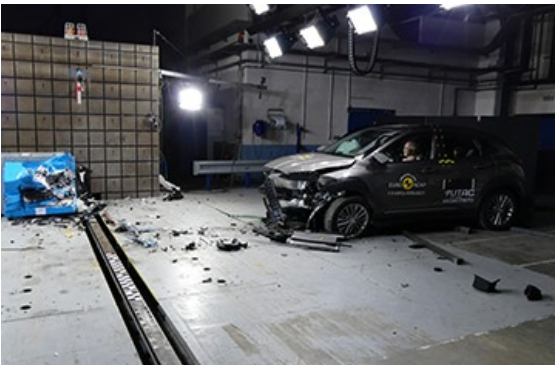

Dimensions & weight

Width	1800 mm
Height	1570 mm
Length	4180 mm
Wheel base	2600 mm
Kerb weight	1535 kg
Max. allowed weight	2170 kg

Additional information

Fuel delivery	Not Applicable
Number of doors	5
Number of seats	5
Number of axles	2

Engine number	EM16L69059BJ
---------------	--------------