



report date: 2024-03-28

General information

Make	VAUXHALL
Model	CORSA BLACK EDITION S/S
Colour	Black
Year of manufacture	2018
Top speed	129 mph
Gearbox	6 speed Manual

Engine & fuel consumption

Power	148 BHP
Max. torque	220 Nm at 2.750 rpm
Engine capacity	1.364 cc
Cylinders	4
Fuel type	Petrol
Consumption city	38.2 mpg
Consumption extra urban	58.9 mpg
Consumption combined	49.6 mpg
CO2 emission	132 g/km
CO2 label	E





Internet history

Entry 1

Date	2021-08-06
Pictures	19
Listing price	View report



source: [autotrader.co.uk](https://www.autotrader.co.uk)



MOT history

MOT expiry date	2025-04-12
MOT pass rate	50 %
MOT passed	4
Failed MOT tests	4
Total advice items	10
Total items failed	1

MOT #8	2024-04-13 12:36
MOT test number	280856271885
Result	✓ Passed
Next expiry date	2025-04-12

MOT #7	2024-04-12 12:05
MOT test number	276887345563
Result	✗ Failed
MAJOR Offside Front Tyre has a cut in excess of the requirements deep enough to reach the ply or cords (5.2.3 (d) (i))	

MOT #6	2024-03-14 16:56
MOT test number	686923390145
Result	✗ Failed
Minor Nearside Front Track rod end ball joint dust cover damaged or deteriorated, but preventing the ingress of dirt (2.1.3 (g) (i))	
MAJOR Windscreen washer not working (3.5 (a))	
Minor Offside Front Track rod end ball joint dust cover damaged or deteriorated, but preventing the ingress of dirt (2.1.3 (g) (i))	
DANGEROUS Nearside Front Tyre has a bulge, caused by separation or partial failure of its structure (5.2.3 (d) (ii))	

MOT #5	2023-07-11 10:44
MOT test number	829641679879
Result	✓ Passed

**MOT #4** 2023-07-11 07:00**MOT test number** 965344251201**Result** ✗ Failed**MAJOR** Nearside Front Coil spring fractured or broken (5.3.1 (b) (i))**MOT #3** 2022-07-09 11:07**MOT test number** 636573177885**Result** ✓ Passed**Advice** Offside Front Tyre worn close to legal limit/worn on edge (5.2.3 (e))**Advice** Nearside Front Tyre worn close to legal limit/worn on edge (5.2.3 (e))**MOT #2** 2022-07-09 11:07**MOT test number** 130733697544**Result** ✗ Failed**Advice** Offside Front Tyre worn close to legal limit/worn on edge (5.2.3 (e))**Pass with rectification** Windscreen washer provides insufficient washer liquid (3.5 (a))**Advice** Nearside Front Tyre worn close to legal limit/worn on edge (5.2.3 (e))**MOT #1** 2021-07-13 12:08**MOT test number** 961793264276**Result** ✓ Passed



Tax & MOT check

X

Untaxed

Tax expired:
25 March 2024

✓

MOT

Expires:
12 April 2025

Tax status	Expired at 25 March 2024
Days left	35 days too late
MOT expiry date	12 April 2025
Full MOT history	See MOT history

Tax calculation

Vehicle class	48
Band	H
First licence fee (12 months)	£ 255,00,-
Standard rate (12 months)	£ 180,00,-
Standard rate (6 months)	£ 99,00,-
Premium rate (12 months)	£ 570,00,-
Premium rate (6 months)	£ 313,50,-



Damage history

Check the damage history for this VAUXHALL. See if, where and when this VAUXHALL had damage and the car repair costs. We also check if this VAUXHALL was scrapped. Download the premium report [here](#) for the results.

Damage 1

Date	
Category	
Type	

Damage 2

Date	
Category	
Type	



Extra VAUXHALL salvage check



If this vehicle was seen at a salvage auction we offer: vehicle pictures, salvage location, retail value. Download the premium report [here](#) for more information.

More info >



Vehicle valuation

What is this car worth? See the vehicle value of this VAUXHALL in the premium report. We check: purchase value, age, mileage, MOT history, damages and online sale prices.

Trade retail value	£ 19,999
Auction value	£ 19,999
Average private trade value	£ 19,999

More info >



Owner history

For how long did the current and previous owner(s) have this VAUXHALL? How many owners did this VAUXHALL have? Check it in the premium report and see all owner registrations. Download the full report [here](#).

XXXXXXXXXX	XXXXXXXXXX
XXXXXXXXXXXXXX	XXXXXXXXXX
XXXXXXXXXX	XXXXXXXXXX
XXXXXX	XXXXXXXXXX
XXXXXXXXXXXXXX	XXXXXXXXXX
XXXXXXXXXX	XXXXXXXXXX

More info >

Plate changes

See in this check if this VAUXHALL had different number plates.

Number of plates	1
Current registration	 XXXXXX
Plate since	2020-01-01
Current registration	 XXXXXX
Plate since	2020-01-01

More info >



Finance check

Check if this VAUXHALL is financed, has an outstanding loan or finance agreement. If you are purchasing a vehicle it is smart to ensure that any finance that may have been taken out on this VAUXHALL has been settled.

If not, and you buy this VAUXHALL then you could lose the money and the car you paid for.

Download the premium report [here](#) and check if this VAUXHALL is financed.

Finance company	XXXXXXXX XX
Date of agreement	XXXXXXXX XX
Agreement type	XXXXXXXX XX
Agreement term	XXXXXXXX XX
Agreement number	XXXXXXXX XX
Contact info	XXXXXXXX XX

More info >



Mileage check

Odometer	In miles
Mileage registrations	10
First mileage registration	2018-07-31
Last registration	2024-04-13
Complete history	See info



Registration #1	2018-07-31	17 mi
Registration #2	2021-07-13	22.143 mi
Registration #3	2022-07-09	31.804 mi
Registration #4	2022-07-09	31.804 mi
Registration #5	2022-07-09	31.804 mi
Registration #6	2022-07-09	31.804 mi
Registration #7	2022-07-09	31.804 mi
Registration #8	2022-07-09	31.804 mi
Registration #9	2022-07-09	31.804 mi
Registration #10	2022-07-09	31.804 mi

More info >



Safety ratings

NCAP rating	★★★★☆
Adult	79%
Children	77%
Pedestrian	71%
Safety systems	56%
Overall rating	72%
Video	see crash video

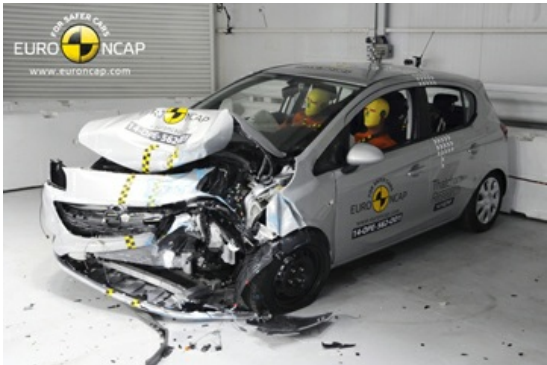

Dimensions & weight

Width	1944 mm
Height	1479 mm
Length	4020 mm
Max. allowed weight	1690 kg

Additional information

Number of seats	5
Number of axles	2
Engine number	B14NET -19SR6637LUJ