



report date: 2024-03-29

General information

Make	LAND ROVER
Model	DISCOVERY TD6 HSE LUXURY
Colour	Blue
Year of manufacture	2018
Top speed	130 mph
0 - 100 km/h	8.1 seconds
0 - 60 mph	7.7 seconds
Gearbox	8 speed automatic

Engine & fuel consumption

Power	190 kW / 259 HP / 255 BHP
Max. torque	600 Nm at 1.750 rpm
Engine capacity	2.993 cc
Cylinders	6
Fuel type	Diesel
Consumption city	34.0 mpg
Consumption extra urban	43.5 mpg
Consumption combined	39.2 mpg
CO2 emission	189 g/km
CO2 label	J

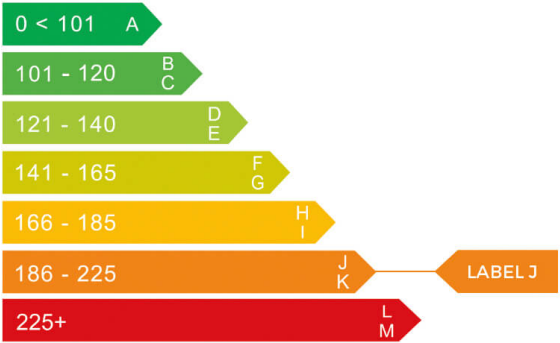



Internet history

Entry 2

Date	2021-11-09
Pictures	27
Listing price	View report

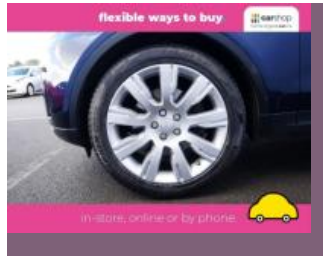
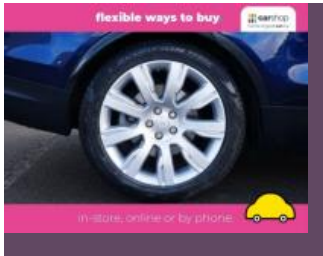

source: [autotrader.co.uk](https://www.autotrader.co.uk)

Entry 1

Date	2021-09-29
Pictures	5
Listing price	View report

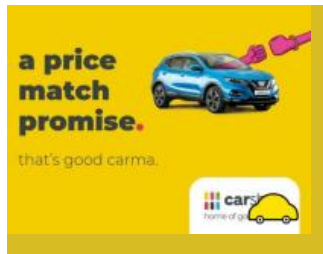

source: [autotrader.co.uk](https://www.autotrader.co.uk)

**MOT history**

MOT expiry date	2025-04-21
MOT pass rate	80 %
MOT passed	4
Failed MOT tests	1
Total advice items	5
Total items failed	1

MOT #5	2024-04-22 14:10
MOT test number	227801948632
Result	✓ Passed
Next expiry date	2025-04-21
Advice	Rear Brake pad(s) wearing thin (1.1.13 (a) (ii))

MOT #4	2023-04-20 11:33
MOT test number	945977997183
Result	✓ Passed
Advice	Offside Tyre worn close to legal limit/worn on edge On 3mm (5.2.3 (e))
Advice	Nearside Front Tyre worn close to legal limit/worn on edge On 3mm (5.2.3 (e))

MOT #3	2022-04-22 06:20
MOT test number	413836051416
Result	✓ Passed

MOT #2	2022-04-22 06:20
MOT test number	457018285545
Result	✗ Failed
Pass with rectification	Offside Front Headlamp aim too low (4.1.2 (a))



MOT #1	2021-06-24 12:10
MOT test number	399765159729
Result	✓ Passed
Advice	Offside Front Inner Brake pad(s) wearing thin (1.1.13 (a) (ii))
Advice	Front Brake disc worn, pitted or scored, but not seriously weakened lipped (1.1.14 (a) (ii))



Tax & MOT check

✓
Taxed
Tax due:
1 May 2025

✓
MOT
Expires:
21 April 2025

Tax status	Valid until 1 May
Days left	366
MOT expiry date	21 April 2025
Full MOT history	See MOT history

Tax calculation

Vehicle class	49
Band	J
First licence fee (12 months)	£ 1.040,00,-
First licence fee diesel non RDE2 tested (12 months)	£ 1.565,00,-
Standard rate (12 months)	£ 180,00,-
Standard rate (6 months)	£ 99,00,-
Premium rate (12 months)	£ 570,00,-
Premium rate (6 months)	£ 313,50,-



Damage history

Check the damage history for this LAND ROVER. See if, where and when this LAND ROVER had damage and the car repair costs. We also check if this LAND ROVER was scrapped. Download the premium report [here](#) for the results.

Damage 1

Date	
Category	
Type	



Damage 2

Date	
Category	
Type	



Extra LAND ROVER salvage check



If this vehicle was seen at a salvage auction we offer: vehicle pictures, salvage location, retail value. Download the premium report [here](#) for more information.

More info >



Vehicle valuation

What is this car worth? See the vehicle value of this LAND ROVER in the premium report. We check: purchase value, age, mileage, MOT history, damages and online sale prices.

Trade retail value	£ 19,299
Auction value	£ 19,299
Average private trade value	£ 19,299

More info >



Owner history

For how long did the current and previous owner(s) have this LAND ROVER? How many owners did this LAND ROVER have? Check it in the premium report and see all owner registrations. Download the full report [here](#).

Owner	From	To
Owner	From	To
Owner	From	To
Owner	From	To
Owner	From	To
Owner	From	To
Owner	From	To

More info >

Plate changes

See in this check if this LAND ROVER had different number plates.

Number of plates	1
Current registration	DA18LUP
Plate since	2024-03-29
Current registration	DA18LUP
Plate since	2024-03-29

More info >



Finance check

Check if this LAND ROVER is financed, has an outstanding loan or finance agreement. If you are purchasing a vehicle it is smart to ensure that any finance that may have been taken out on this LAND ROVER has been settled.

If not, and you buy this LAND ROVER then you could lose the money and the car you paid for.

Download the premium report [here](#) and check if this LAND ROVER is financed.

Finance company	XXXXXXXX XX
Date of agreement	XXXXXXXX XX
Agreement type	XXXXXXXX XX
Agreement term	XXXXXXXX XX
Agreement number	XXXXXXXX XX
Contact info	XXXXXXXX XX

More info >



Mileage check

Odometer	In miles
Mileage registrations	8
First mileage registration	2018-04-20
Last registration	2024-04-22
Complete history	See info



Registration #1	2018-04-20	16 mi
Registration #2	2021-06-24	32.818 mi
Registration #3	2022-05-20	35.277 mi
Registration #4	2023-05-20	35.277 mi
Registration #5	2023-05-20	35.277 mi
Registration #6	2023-05-20	35.277 mi
Registration #7	2023-05-20	35.277 mi
Registration #8	2024-04-22	35.277 mi

More info >



Safety ratings

NCAP rating	★★★★★
Adult	90%
Children	80%
Pedestrian	75%
Safety systems	73%
Overall rating	81%
Video	see crash video



Dimensions & weight

Width	2220 mm
Height	1846 mm
Length	4970 mm
Wheel base	2923 mm
Kerb weight	2267 kg
Max. allowed weight	3170 kg

Additional information

Fuel tank capacity	85 l
Fuel delivery	Direct Injection
Number of doors	5
Number of axles	2
Engine number	1238718306DT