



report date: 2024-03-28

General information

Make	FORD
Model	FOCUS ST-LINE X
Colour	Silver
Year of manufacture	2018
Top speed	127 mph
0 - 100 km/h	12.5 seconds
0 - 60 mph	10.4 seconds
Gearbox	5 speed Manual

Engine & fuel consumption

Power	103 kW / 140 HP / 138 BHP
Max. torque	170 Nm at 1.400 rpm
Engine capacity	999 cc
Cylinders	3
Fuel type	Petrol
Consumption city	45.6 mpg
Consumption extra urban	68.9 mpg
Consumption combined	57.7 mpg
CO2 emission	112 g/km
CO2 label	C





Internet history

Entry 7

Date	2022-02-20
Pictures	10
Listing price	View report

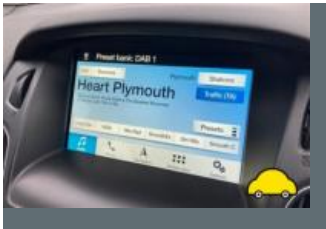
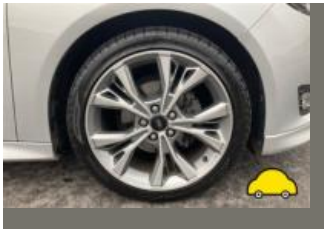
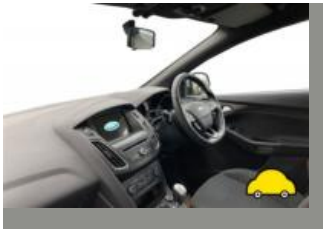

source: [autoonline.co.uk](#)

Entry 6

Date	2022-02-06
Pictures	10
Listing price	View report



source: [yesauto.com](#)

Entry 5

Date	2022-02-02
Pictures	50
Listing price	View report

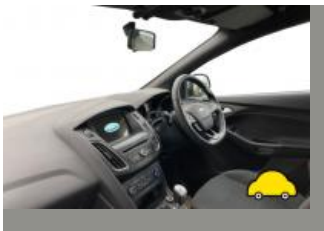
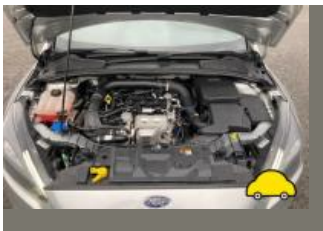

source: [cargurus.co.uk](#)

Entry 4

Date	2022-02-02
Pictures	59

Listing price

[View report](#)

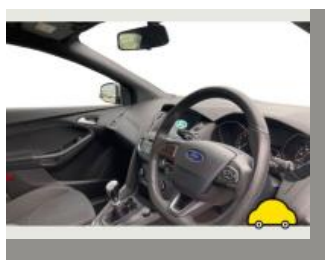

source: [autotrader.co.uk](https://www.autotrader.co.uk)

Entry 3

Date 2022-01-03

Pictures 0

Listing price [View report](#)

source: [autotrader.co.uk](https://www.autotrader.co.uk)

Entry 2

Date 2021-11-21

Pictures 10

Listing price [View report](#)



source: [autoonline.co.uk](https://www.autoonline.co.uk)

Entry 1

Date 2021-11-15

Pictures 0

Listing price [View report](#)

source: [heycar.co.uk](https://www.heycar.co.uk)



MOT history

MOT expiry date	2024-06-09
MOT pass rate	100 %
MOT passed	3
Failed MOT tests	0
Total advice items	1
Total items failed	0

MOT #3	2023-06-10 10:38
MOT test number	516315439359
Result	✓ Passed
Next expiry date	2024-06-09

MOT #2	2022-03-14 10:41
MOT test number	857422376093
Result	✓ Passed
Advice	Engine covers & under trays fitted

MOT #1	2021-06-24 10:06
MOT test number	382540128915
Result	✓ Passed



Tax & MOT check

✓
Taxed
Tax due:
1 March 2025

✓
MOT
Expires:
9 June 2024

Tax status		Valid until 1 March
Days left		307
MOT expiry date		9 June 2024
Full MOT history		See MOT history

Tax calculation

Vehicle class	48
Band	G
First licence fee (12 months)	£ 210,00,-
Standard rate (12 months)	£ 180,00,-
Standard rate (6 months)	£ 99,00,-
Premium rate (12 months)	£ 570,00,-
Premium rate (6 months)	£ 313,50,-



Damage history

Check the damage history for this FORD. See if, where and when this FORD had damage and the car repair costs. We also check if this FORD was scrapped. Download the premium report [here](#) for the results.

Damage 1

Date	
Category	
Type	

Damage 2

Date	
Category	
Type	



Extra FORD salvage check



If this vehicle was seen at a salvage auction we offer: vehicle pictures, salvage location, retail value. Download the premium report [here](#) for more information.

More info >



Vehicle valuation

What is this car worth? See the vehicle value of this FORD in the premium report. We check: purchase value, age, mileage, MOT history, damages and online sale prices.

Trade retail value	£ 19,299
Auction value	£ 19,299
Average private trade value	£ 19,299

More info >



Owner history

For how long did the current and previous owner(s) have this FORD? How many owners did this FORD have? Check it in the premium report and see all owner registrations. Download the full report [here](#).

Owner	Registration
Owner	Registration
Owner	Registration
Owner	Registration
Owner	Registration
Owner	Registration
Owner	Registration

More info >

Plate changes

See in this check if this FORD had different number plates.

Number of plates	1
Current registration	WD18XOO
Plate since	2019-03-28
Current registration	WD18XOO
Plate since	2019-03-28

More info >



Finance check

Check if this FORD is financed, has an outstanding loan or finance agreement. If you are purchasing a vehicle it is smart to ensure that any finance that may have been taken out on this FORD has been settled.

If not, and you buy this FORD then you could lose the money and the car you paid for.

Download the premium report [here](#) and check if this FORD is financed.

Finance company	XXXXXXXXXX	XXXX
Date of agreement	XXXXXXXXXX	XXXX
Agreement type	XXXXXXXXXX	XXXX
Agreement term	XXXXXXXXXX	XXXX
Agreement number	XXXXXXXXXX	XXXX
Contact info	XXXXXXXXXX	XXXX

More info >



Mileage check

Odometer	In miles
Mileage registrations	11
First mileage registration	2018-07-31
Last registration	2023-06-10
Complete history	See info



Registration #1	2018-07-31	27 mi
Registration #2	2021-06-24	18.782 mi
Registration #3	2018-07-31	27 mi
Registration #4	2018-07-31	27 mi
Registration #5	2018-07-31	27 mi
Registration #6	2018-07-31	27 mi
Registration #7	2018-07-31	27 mi
Registration #8	2018-07-31	27 mi
Registration #9	2018-07-31	27 mi
Registration #10	2018-07-31	27 mi
Registration #11	2018-07-31	27 mi

More info >



Car features

The FORD factory car options list is only available in the premium report.

S0225	Air conditioning
S0295	
S0482	
S0501	
S0566	
S0567	
S0569	

View the complete FORD factory list for this vehicle [here](#).

More info >

Safety ratings

NCAP rating	★★★★★
Adult	92%
Children	82%
Pedestrian	72%
Safety systems	71%
Overall rating	84%
Video	see crash video



Dimensions & weight

Width	1823 mm
Height	1484 mm
Length	4360 mm
Wheel base	2648 mm
Kerb weight	1280 kg
Max. allowed weight	1900 kg

Additional information

Fuel tank capacity	55 l
Fuel delivery	Multi-Point Injection
Number of doors	5
Number of seats	5

Number of axles	2
Engine number	JT20824