



report date: 2024-03-28

General information

Make	NISSAN
Model	PATHFINDER DCI TEKNA
Colour	Black
Year of manufacture	2014
Top speed	115 mph
0 - 60 mph	10.7 seconds
Gearbox	5 speed automatic

Engine & fuel consumption

Power	188 BHP
Max. torque	450 Nm at 3.600 rpm
Engine capacity	2.488 cc
Cylinders	4
Fuel type	Diesel
Consumption city	24.1 mpg
Consumption extra urban	37.7 mpg
Consumption combined	31.4 mpg
CO2 emission	238 g/km
CO2 label	L





Internet history

Entry 1

Date	2021-08-01
Pictures	1
Listing price	<a href="#">View report</a>



source: [autotrader.co.uk](#)



MOT history

MOT expiry date	2025-01-22
MOT pass rate	89 %
MOT passed	8
Failed MOT tests	1
Total advice items	10
Total items failed	4

MOT #9	2024-01-23 15:12
MOT test number	169331171464
Result	✓ Passed
Next expiry date	2025-01-22

MOT #8	2023-03-27 12:41
MOT test number	729774353276
Result	✓ Passed

MOT #7	2022-03-30 12:40
MOT test number	425593605160
Result	✓ Passed
Advice	Nearside Rear Child Seat fitted not allowing full inspection of adult belt
Advice	Rear Outer Passenger seat(s) missing at time of test auxiliary seat belts not tested
Advice	UNDER TRAYS PREVENTING FULL EXAMINATION

**MOT #6** 2022-03-25 12:42**MOT test number** 509454990128**Result** ✗ Failed**Fail** Offside Rear Coil spring fractured or broken (5.3.1 (b) (i))**Advice** UNDER TRAYS PREVENTING FULL EXAMINATION**Fail** Nearside Rear Trailer electrical socket (13 pin) not operating the trailer lamps as intended indicator (4.10 (c) (i))**Fail** Nearside Rear Coil spring fractured or broken (5.3.1 (b) (i))**Advice** Rear Outer Passenger seat(s) missing at time of test auxiliary seat belts not tested**Fail** Offside Rear Trailer electrical socket (13 pin) not operating the trailer lamps as intended indicator (4.10 (c) (i))**Advice** Nearside Rear Child Seat fitted not allowing full inspection of adult belt**MOT #5** 2021-03-18 09:58**MOT test number** 637704879823**Result** ✓ Passed**MOT #4** 2020-03-19 10:48**MOT test number** 493298536991**Result** ✓ Passed**Advice** Nearside Front Tyre worn close to legal limit/worn on edge (5.2.3 (e))**Advice** Offside Front Tyre worn close to legal limit/worn on edge (5.2.3 (e))**MOT #3** 2019-03-19 10:21**MOT test number** 259535370809**Result** ✓ Passed



MOT #2	2018-03-15 12:47
MOT test number	736661938711
Result	✓ Passed
Advice	Offside Rear Tyre worn close to the legal limit 2.0 mm (4.1.E.1)
Advice	Nearside Rear Tyre worn close to the legal limit 2.0 mm (4.1.E.1)

MOT #1	2017-03-21 15:29
MOT test number	159531510419
Result	✓ Passed



Tax & MOT check

✓  
**Taxed**  
**Tax due:**  
1 February 2025

✓  
**MOT**  
**Expires:**  
22 January 2025

<b>Tax status</b>	Valid until 1 February
<b>Days left</b>	279
<b>MOT expiry date</b>	22 January 2025
<b>Full MOT history</b>	<a href="#">See MOT history</a>

Tax calculation

<b>Vehicle class</b>	49
<b>Band</b>	L
<b>Single payment (12 months)</b>	£ 675,00,-
<b>Single six month payment</b>	£ 371,25,-
<b>Total payable by 12 monthly instalments</b>	£ 708,75,-



Damage history

Check the damage history for this NISSAN. See if, where and when this NISSAN had damage and the car repair costs. We also check if this NISSAN was scrapped. Download the premium report [here](#) for the results.

Damage 1

Date	
Category	
Type	

Damage 2

Date	
Category	
Type	



Extra NISSAN salvage check



If this vehicle was seen at a salvage auction we offer: vehicle pictures, salvage location, retail value. Download the premium report [here](#) for more information.

More info >



Vehicle valuation

What is this car worth? See the vehicle value of this NISSAN in the premium report. We check: purchase value, age, mileage, MOT history, damages and online sale prices.

Trade retail value	£ 19,999
Auction value	£ 19,999
Average private trade value	£ 19,999

More info >





Owner history

For how long did the current and previous owner(s) have this NISSAN? How many owners did this NISSAN have? Check it in the premium report and see all owner registrations. Download the full report [here](#).

Owner	Since
Owner	Since
Owner	Since
Owner	Since
Owner	Since
Owner	Since
Owner	Since

More info >

Plate changes

See in this check if this NISSAN had different number plates.

Number of plates	1
Current registration	YR14UNU
Plate since	2019-09-29
Current registration	YR14UNU
Plate since	2019-09-29

More info >



Finance check

Check if this NISSAN is financed, has an outstanding loan or finance agreement. If you are purchasing a vehicle it is smart to ensure that any finance that may have been taken out on this NISSAN has been settled.

If not, and you buy this NISSAN then you could lose the money and the car you paid for.

Download the premium report [here](#) and check if this NISSAN is financed.

Finance company	XXXXXXXXXX	XXXX
Date of agreement	XXXXXXXXXX	XXXX
Agreement type	XXXXXXXXXX	XXXX
Agreement term	XXXXXXXXXX	XXXX
Agreement number	XXXXXXXXXX	XXXX
Contact info	XXXXXXXXXX	XXXX

More info >



Mileage check

Odometer	In miles
Mileage registrations	11
First mileage registration	2014-03-31
Last registration	2024-01-23
Complete history	<a href="#">See info</a>



Registration #1	2014-03-31	10 mi
Registration #2	2017-03-21	20.376 mi
Registration #3	2018-03-15	27.354 mi
Registration #4	2019-03-19	33.363 mi
Registration #5	2020-03-19	40.174 mi
Registration #6	2021-03-18	45.598 mi
Registration #7	2022-03-20	50.000 mi
Registration #8	2023-03-20	55.000 mi
Registration #9	2024-01-23	60.000 mi
Registration #10	2024-01-23	65.000 mi
Registration #11	2024-01-23	70.000 mi

More info >



Car features

The NISSAN factory car options list is only available in the premium report.

S0225	Air conditioning
S0295	
S0482	
S0501	
S0566	
S0567	
S0569	

View the complete NISSAN factory list for this vehicle [here](#).

More info >

Safety ratings

NCAP rating

Video [see crash video](#)

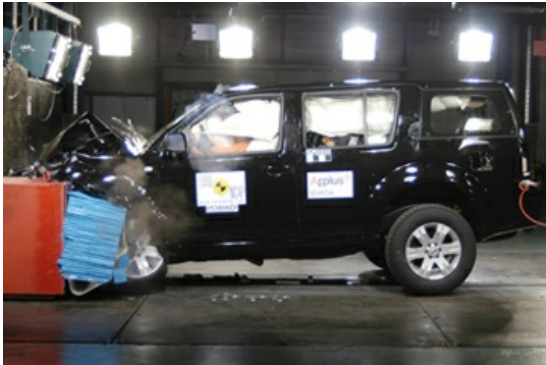

Dimensions & weight

Width	1848 mm
Height	1785 mm
Length	4813 mm
Wheel base	2853 mm
Kerb weight	2160 kg
Max. allowed weight	2880 kg

Additional information

Fuel tank capacity	80 l
Fuel delivery	Direct Injection
Number of doors	5
Number of seats	7

<b>Number of axles</b>	2
<b>Engine number</b>	881738B