



report date: 2024-03-29

General information

Make	MAZDA
Model	3 SE-L NAV
Colour	Silver
Year of manufacture	2017
Top speed	121 mph
0 - 60 mph	8.9 seconds
Gearbox	6 speed Manual

Engine & fuel consumption

Power	118 BHP
Max. torque	210 Nm at 4.000 rpm
Engine capacity	1.998 cc
Cylinders	4
Fuel type	Petrol
Consumption city	43.5 mpg
Consumption extra urban	65.7 mpg
Consumption combined	55.4 mpg
CO2 emission	119 g/km
CO2 label	C





Internet history

Entry 4

Date	2022-03-02
Pictures	27
Listing price	View report

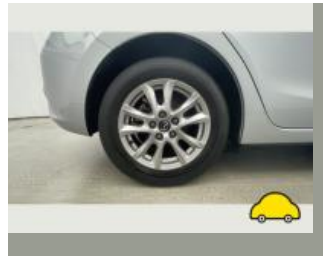
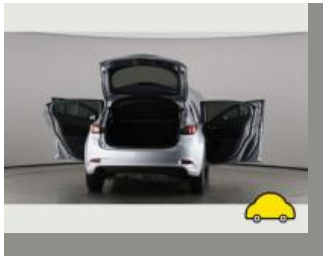

source: [autotrader.co.uk](https://www.autotrader.co.uk)

Entry 3

Date	2021-07-24
Pictures	10
Listing price	View report

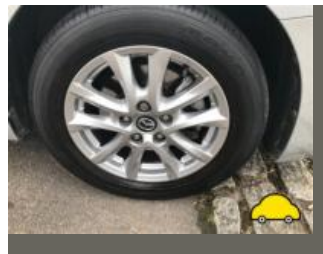

source: [autoonline.co.uk](https://www.autoonline.co.uk)

Entry 2

Date	2021-07-07
Pictures	27
Listing price	View report

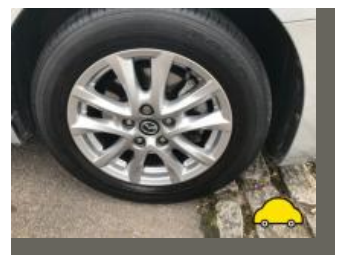
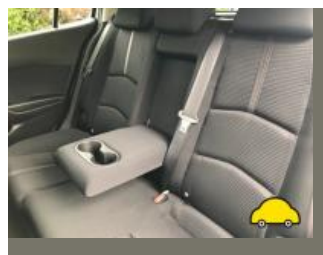
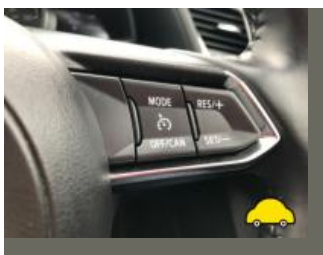

source: [autotrader.co.uk](https://www.autotrader.co.uk)

Entry 1

Date	2021-06-27
------	------------



source: [heyicar.co.uk](https://www.heyicar.co.uk)



MOT history

MOT expiry date	2025-03-27
MOT pass rate	83 %
MOT passed	5
Failed MOT tests	1
Total advice items	6
Total items failed	2

MOT #6	2024-03-28 10:48
MOT test number	155802671621
Result	✓ Passed
Next expiry date	2025-03-27
Advice	Nearside Rear Shock absorbers has light misting of oil (5.3.2 (b))
Advice	Tyre worn close to legal limit/worn on edge All Four (5.2.3 (e))
Advice	Rear Brake pad(s) wearing thin (1.1.13 (a) (ii))
Advice	Rear Tyre slightly damaged/cracking or perishing Both (5.2.3 (d) (ii))

MOT #5	2023-03-23 14:21
MOT test number	362431394694
Result	✓ Passed
Advice	Nearside Rear Tyre slightly damaged/cracking or perishing (5.2.3 (d) (ii))

MOT #4	2023-03-23 08:48
MOT test number	326646215384
Result	✗ Failed
Advice	Nearside Rear Tyre slightly damaged/cracking or perishing (5.2.3 (d) (ii))
Fail	Windscreen washer provides insufficient washer liquid (3.5 (a))
Fail	Offside Rear Coil spring fractured or broken (5.3.1 (b) (i))



MOT #3	2022-03-28 14:00
MOT test number	778589239701
Result	✓ Passed
MOT #2	2021-05-24 09:22
MOT test number	657359623172
Result	✓ Passed
MOT #1	2020-07-30 09:17
MOT test number	320056118819
Result	✓ Passed



Tax & MOT check

✓
Taxed
Tax due:
1 March 2025

✓
MOT
Expires:
27 March 2025

Tax status	Valid until 1 March
Days left	307
MOT expiry date	27 March 2025
Full MOT history	See MOT history

Tax calculation

Vehicle class	48
Band	G
First licence fee (12 months)	£ 210,00,-
Standard rate (12 months)	£ 180,00,-
Standard rate (6 months)	£ 99,00,-
Premium rate (12 months)	£ 570,00,-
Premium rate (6 months)	£ 313,50,-



Damage history

Check the damage history for this MAZDA. See if, where and when this MAZDA had damage and the car repair costs. We also check if this MAZDA was scrapped. Download the premium report [here](#) for the results.

Damage 1

Date	
Category	
Type	

Damage 2

Date	
Category	
Type	



Extra MAZDA salvage check



If this vehicle was seen at a salvage auction we offer: vehicle pictures, salvage location, retail value. Download the premium report [here](#) for more information.

More info >



Vehicle valuation

What is this car worth? See the vehicle value of this MAZDA in the premium report. We check: purchase value, age, mileage, MOT history, damages and online sale prices.

Trade retail value	£ 19,999
Auction value	£ 19,999
Average private trade value	£ 19,999

More info >



Owner history

For how long did the current and previous owner(s) have this MAZDA? How many owners did this MAZDA have? Check it in the premium report and see all owner registrations. Download the full report [here](#).

*****	*****
*****	*****
*****	*****
*****	*****
*****	*****
*****	*****
*****	*****

More info >

Plate changes

See in this check if this MAZDA had different number plates.

Number of plates	1
Current registration	*****
Plate since	2019-09-29
Current registration	*****
Plate since	2019-09-29

More info >



Finance check

Check if this MAZDA is financed, has an outstanding loan or finance agreement. If you are purchasing a vehicle it is smart to ensure that any finance that may have been taken out on this MAZDA has been settled.

If not, and you buy this MAZDA then you could lose the money and the car you paid for.

Download the premium report [here](#) and check if this MAZDA is financed.

Finance company	XXXXXXXX	XXXX
Date of agreement	XXXXXXXX	XXXX
Agreement type	XXXXXXXX	XXXX
Agreement term	XXXXXXXX	XXXX
Agreement number	XXXXXXXX	XXXX
Contact info	XXXXXXXX	XXXX

More info >



Mileage check

Odometer	In miles
Mileage registrations	11
First mileage registration	2017-08-14
Last registration	2024-03-28
Complete history	See info



Registration #1	2017-08-14	21 mi
Registration #2	2020-07-30	8.951 mi
Registration #3	2021-05-24	12.709 mi
Registration #4	2022-05-20	20.277 mi
Registration #5	2023-05-20	25.277 mi
Registration #6	2023-05-20	25.277 mi
Registration #7	2023-05-20	25.277 mi
Registration #8	2023-05-20	25.277 mi
Registration #9	2023-05-20	25.277 mi
Registration #10	2023-05-20	25.277 mi
Registration #11	2024-03-28	25.277 mi

More info >



Safety ratings

NCAP rating	★★★★★
Adult	93%
Children	86%
Pedestrian	65%
Safety systems	81%
Overall rating	85%
Video	see crash video

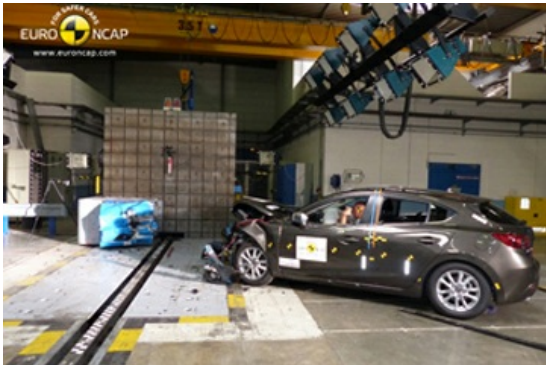

Dimensions & weight

Width	1795 mm
Height	1465 mm
Length	4465 mm
Wheel base	2700 mm
Kerb weight	1351 kg
Max. allowed weight	1815 kg

Additional information

Fuel tank capacity	51 l
Fuel delivery	Direct Injection
Number of doors	5
Number of seats	5
Number of axles	2
Engine number	PE 20877374