



TOYOTA



report date: 2024-03-28

General information

Make	TOYOTA
Model	AVENSIS D-4D BUSINESS EDITION
Colour	White
Year of manufacture	2016
Top speed	124 mph
0 - 60 mph	9.2 seconds
Gearbox	6 speed Manual

Engine & fuel consumption

Power	141 BHP
Max. torque	320 Nm at 2.250 rpm
Engine capacity	1.995 cc
Cylinders	4
Fuel type	Diesel
Consumption city	49.6 mpg
Consumption extra urban	74.3 mpg
Consumption combined	62.8 mpg
CO2 emission	119 g/km
CO2 label	C





Internet history

Entry 3

Date	2021-08-19
Pictures	10
Listing price	<a href="#">View report</a>



source: [autoonline.co.uk](#)

Entry 2

Date	2021-08-05
Pictures	35
Listing price	<a href="#">View report</a>

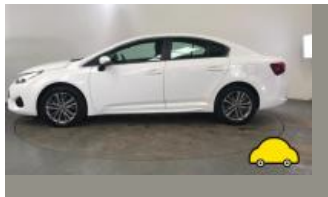
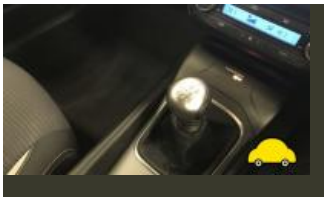

source: [yesauto.com](#)

Entry 1

Date	2021-07-05
Pictures	11
Listing price	<a href="#">View report</a>

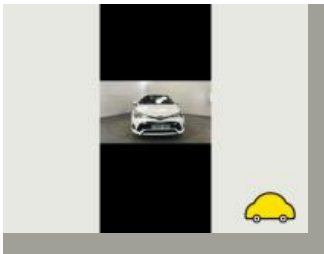
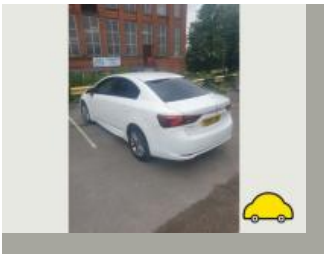

source: [autotrader.co.uk](#)



## MOT history

MOT expiry date	2024-09-14
MOT pass rate	86 %
MOT passed	6
Failed MOT tests	1
Total advice items	12
Total items failed	0

MOT #7	2023-09-14 12:02
MOT test number	739235570490
Result	✓ Passed
Next expiry date	2024-09-14

MOT #6	2022-09-15 14:55
MOT test number	576115912708
Result	✓ Passed
Advice	Front Brake pad(s) wearing thin (1.1.13 (a) (ii))
Advice	Nearside Front Tyre worn close to legal limit/worn on edge (5.2.3 (e))

MOT #5	2022-09-14 14:51
MOT test number	727002909026
Result	✗ Failed
MAJOR	Offside Front Tyre has a cut in excess of the requirements deep enough to reach the ply or cords (5.2.3 (d) (i))
Advice	Nearside Front Tyre worn close to legal limit/worn on edge (5.2.3 (e))
MAJOR	Offside Rear Rear reflector missing (4.8.2 (a) (ii))
Advice	Front Brake pad(s) wearing thin (1.1.13 (a) (ii))
Advice	Offside Front Tyre worn close to legal limit/worn on edge (5.2.3 (e))

**MOT #4** 2021-08-20 09:17**MOT test number** 643728288673**Result** ✓ Passed**MOT #3** 2021-03-18 16:16**MOT test number** 386375676085**Result** ✓ Passed**MOT #2** 2020-10-20 09:19**MOT test number** 248926720273**Result** ✓ Passed**Advice** Nearside Rear Shock absorbers light misting of oil or has limited damping effect (5.3.2 (b))**Advice** Nearside Front Shock absorbers light misting of oil or has limited damping effect (5.3.2 (b))**MOT #1** 2019-10-24 11:35**MOT test number** 781937700226**Result** ✓ Passed**Advice** Front Brake pad(s) wearing thin (1.1.13 (a) (ii))**Advice** Items removed from driver's view prior to test**Minor** Windscreen damaged but not adversely affecting driver's view (3.2 (a) (i))



Tax & MOT check

✓  
**Taxed**  
**Tax due:**  
1 August 2024

✓  
**MOT**  
**Expires:**  
14 September 2024

<b>Tax status</b>	Valid until 1 August
<b>Days left</b>	94
<b>MOT expiry date</b>	14 September 2024
<b>Full MOT history</b>	<a href="#">See MOT history</a>

Tax calculation

<b>Vehicle class</b>	49
<b>Band</b>	C
<b>Single payment (12 months)</b>	£ 35,00,-
<b>Single six month payment</b>	Not applicable
<b>Total payable by 12 monthly instalments</b>	£ 36,75,-



Damage history

Check the damage history for this TOYOTA. See if, where and when this TOYOTA had damage and the car repair costs. We also check if this TOYOTA was scrapped. Download the premium report [here](#) for the results.

Damage 1

Date	
Category	
Type	

Damage 2

Date	
Category	
Type	



Extra TOYOTA salvage check



If this vehicle was seen at a salvage auction we offer: vehicle pictures, salvage location, retail value. Download the premium report [here](#) for more information.

More info >



Vehicle valuation

What is this car worth? See the vehicle value of this TOYOTA in the premium report. We check: purchase value, age, mileage, MOT history, damages and online sale prices.

Trade retail value	£ 19,999
Auction value	£ 19,999
Average private trade value	£ 19,999

More info >



Owner history

For how long did the current and previous owner(s) have this TOYOTA? How many owners did this TOYOTA have? Check it in the premium report and see all owner registrations. Download the full report [here](#).

Owner	Registration
Owner	Registration
Owner	Registration
Owner	Registration
Owner	Registration
Owner	Registration
Owner	Registration

More info >

Plate changes

See in this check if this TOYOTA had different number plates.

Number of plates	1
Current registration	YD66SWX
Plate since	2019-09-29
Current registration	YD66SWX
Plate since	2019-09-29

More info >





Finance check

Check if this TOYOTA is financed, has an outstanding loan or finance agreement. If you are purchasing a vehicle it is smart to ensure that any finance that may have been taken out on this TOYOTA has been settled. If not, and you buy this TOYOTA then you could lose the money and the car you paid for. Download the premium report [here](#) and check if this TOYOTA is financed.

Finance company	XXXXXXXX	XXXX
Date of agreement	XXXXXXXX	XXXX
Agreement type	XXXXXXXX	XXXX
Agreement term	XXXXXXXX	XXXX
Agreement number	XXXXXXXX	XXXX
Contact info	XXXXXXXX	XXXX

More info >



Mileage check

Odometer	In miles
Mileage registrations	11
First mileage registration	2016-10-25
Last registration	2023-09-14
Complete history	<a href="#">See info</a>



Registration #1	2016-10-25	16 mi
Registration #2	2019-10-24	40.244 mi
Registration #3	2020-10-20	48.655 mi
Registration #4	2021-03-18	49.787 mi
Registration #5	2023-09-14	50.277 mi
Registration #6	2023-09-14	50.277 mi
Registration #7	2023-09-14	50.277 mi
Registration #8	2023-09-14	50.277 mi
Registration #9	2023-09-14	50.277 mi
Registration #10	2023-09-14	50.277 mi
Registration #11	2023-09-14	50.277 mi

More info >



Car features

The TOYOTA factory car options list is only available in the premium report.

S0225	Air conditioning
S0295	
S0482	
S0501	
S0566	
S0567	
S0569	

View the complete TOYOTA factory list for this vehicle [here](#).

More info >

Safety ratings

NCAP rating	★★★★★
Adult	93%
Children	85%
Pedestrian	78%
Safety systems	81%
Overall rating	86%
Video	<a href="#">see crash video</a>



Dimensions & weight

Width	1810 mm
Height	1480 mm
Length	4750 mm
Wheel base	2700 mm
Kerb weight	1535 kg
Max. allowed weight	2100 kg

Additional information

Fuel tank capacity	60 l
Fuel delivery	Direct Injection
Number of doors	4
Number of seats	5

<b>Number of axles</b>	2
<b>Engine number</b>	N470939660