



HONDA

SF56LWP

report date: 2024-03-28

General information

Make	HONDA
Model	ACCORD CTDI EX
Colour	Blue
Year of manufacture	-
Top speed	132 mph
0 - 60 mph	9.3 seconds
Gearbox	6 speed Manual

Engine & fuel consumption

Power	138 BHP
Max. torque	140 Nm at 4.000 rpm
Cylinders	4
Fuel type	Diesel
Consumption city	39.2 mpg
Consumption extra urban	62.8 mpg
Consumption combined	51.4 mpg



LABEL UNKNOWN



Internet history

Entry 4

Date	2021-07-26
Pictures	17
Listing price	View report



source: [autotrader.co.uk](#)

Entry 3

Date	2021-07-12
Pictures	17
Listing price	View report



source: [autotrader.co.uk](#)

Entry 2

Date	2021-06-25
Pictures	17
Listing price	View report



source: [autotrader.co.uk](#)

Entry 1

Date	2021-06-11
------	------------

Pictures

17

Listing price

[View report](#)



source: [autotrader.co.uk](https://www.autotrader.co.uk)

**MOT history**

MOT #17	2022-01-31 14:31
MOT test number	622015635163
Result	✓ Passed
Next expiry date	2023-01-30
Advice	Tyre worn close to legal limit/worn on edge both rears (5.2.3 (e))
Advice	Rear Brake disc worn, pitted or scored, but not seriously weakened (1.1.14 (a) (ii))

MOT #16	2021-01-28 13:52
MOT test number	368101982574
Result	✓ Passed

MOT #15	2020-03-11 08:19
MOT test number	745211653082
Result	✓ Passed
Advice	Nearside Front Lower Suspension arm ball joint has slight play (5.3.4 (a) (i))
Advice	Offside Front Upper Suspension arm ball joint has slight play (5.3.4 (a) (i))

MOT #14	2019-03-25 12:21
MOT test number	547927329204
Result	✓ Passed
Advice	Nearside Rear Anti-roll bar pin or bush worn but not resulting in excessive movement (5.3.4 (a) (i))
Advice	Nearside Front Suspension arm pin or bush worn but not resulting in excessive movement front bush (5.3.4 (a) (i))
Advice	Offside Rear Anti-roll bar pin or bush worn but not resulting in excessive movement (5.3.4 (a) (i))

MOT #13	2018-03-23 16:48
MOT test number	805469041058
Result	✓ Passed
Advice	Front Inner Tyre worn close to the legal limit (4.1.E.1)

**MOT #12**

2017-03-09 14:57

MOT test number

452629564605

Result

✓ Passed

Advice Offside Rear brake disc worn, pitted or scored, but not seriously weakened (3.5.1i)**Advice** Nearside Rear brake disc worn, pitted or scored, but not seriously weakened (3.5.1i)**MOT #11**

2017-03-08 13:41

MOT test number

188185109830

Result

✗ Failed

Advice Offside Rear brake disc worn, pitted or scored, but not seriously weakened (3.5.1i)**Advice** Rear Brake pad(s) wearing thin (3.5.1g)**Fail** Offside Front suspension has excessive play in a upper suspension ball joint (2.5.B.1a)**Fail** Nearside rear brake binding (3.7.B.1)**Advice** Nearside Rear brake disc worn, pitted or scored, but not seriously weakened (3.5.1i)**Advice** Front Brake pad(s) wearing thin (3.5.1g)**Fail** Offside Headlamp not working on dipped beam (1.7.5a)**Fail** Offside Rear Anti-roll bar linkage has excessive play in a ball joint (2.4.G.2)**Fail** Offside rear brake binding (3.7.B.1)**MOT #10**

2016-03-11 15:59

MOT test number

461518060018

Result

✓ Passed

Advice Nearside Front Anti-roll bar linkage has slight play in a ball joint (2.4.G.2)**Advice** Offside Front Tyre worn close to the legal limit (4.1.E.1)**Advice** Nearside Front Tyre worn close to the legal limit (4.1.E.1)

**MOT #9** 2016-02-12 09:31**MOT test number** 463540644833**Result** ✗ Failed**Fail** Nearside Rear Anti-roll bar linkage insecure (2.4.G.1)**Advice** Nearside Front Anti-roll bar has slight play in a ball joint (2.4.G.2)**Fail** Nearside Rear Mechanical brake component has restricted free movement caliper lever (3.5.1k)**Fail** Offside Registration plate lamp not working (1.1.C.1d)**Advice** Offside Front Tyre worn close to the legal limit (4.1.E.1)**Fail** Anti-lock braking system warning lamp indicates an ABS fault (3.4.1c)**Fail** Nearside Front suspension has excessive play in a upper suspension ball joint (2.5.B.1a)**Fail** Nearside rear parking brake recording little or no effort (3.7.B.6a)**Fail** Parking brake: efficiency below requirements (3.7.B.7)**Advice** Nearside Front Tyre worn close to the legal limit (4.1.E.1)**Fail** Nearside Headlamp not working on dipped beam (1.7.5a)**MOT #8** 2015-02-10 14:12**MOT test number** 387361545046**Result** ✓ Passed**MOT #7** 2015-02-06 11:18**MOT test number** 506547135022**Result** ✗ Failed**Fail** Nearside Windscreen wiper does not clear the windscreen effectively (8.2.2)**Fail** Anti-lock braking system warning lamp indicates an ABS fault (3.4.1c)**Fail** Offside Windscreen wiper does not clear the windscreen effectively (8.2.2)



MOT #6	2014-01-23 08:41
MOT test number	665113924056
Result	✓ Passed
Notice Nail in offside rear tyre	

MOT #5	2014-01-22 11:08
MOT test number	858482524053
Result	✗ Failed
Notice Rear brake discs corroded & pitted	
Fail Offside Front Anti-roll bar attachment bracket/mounting insecure (2.4.G.1)	
Advice Nearside rear brake fluctuating, but not excessively (3.7.B.3)	
Notice Nail in offside rear tyre	
Fail Nearside Front position lamp(s) not working (1.1.A.3b)	
Advice Front Brake pad(s) wearing thin (3.5.1g)	

MOT #4	2013-01-14 11:27
MOT test number	986584713056
Result	✓ Passed
Notice Rear brake discs slightly pitted	

MOT #3	2012-02-10 15:31
MOT test number	475511942097
Result	✓ Passed

MOT #2	2011-02-07 15:05
MOT test number	779428231034
Result	✓ Passed
Notice Nearside rear brake binding slightly	



MOT #1	2010-01-27 13:41
MOT test number	134217820462
Result	✓ Passed



Damage history

Check the damage history for this HONDA. See if, where and when this HONDA had damage and the car repair costs. We also check if this HONDA was scrapped. Download the premium report [here](#) for the results.

Damage 1

Date	
Category	
Type	

Damage 2

Date	
Category	
Type	



Extra HONDA salvage check



If this vehicle was seen at a salvage auction we offer: vehicle pictures, salvage location, retail value. Download the premium report [here](#) for more information.

More info >



Vehicle valuation

What is this car worth? See the vehicle value of this HONDA in the premium report. We check: purchase value, age, mileage, MOT history, damages and online sale prices.

Trade retail value	£ 19,999
Auction value	£ 19,999
Average private trade value	£ 19,999

More info >



Owner history

For how long did the current and previous owner(s) have this HONDA? How many owners did this HONDA have? Check it in the premium report and see all owner registrations. Download the full report [here](#).

Owner	Since
Owner	Since
Owner	Since
Owner	Since
Owner	Since
Owner	Since
Owner	Since

More info >

Plate changes

See in this check if this HONDA had different number plates.

Number of plates	1
Current registration	 XXXXXX
Plate since	2024-03-28
Current registration	 XXXXXX
Plate since	2024-03-28

More info >



Finance check

Check if this HONDA is financed, has an outstanding loan or finance agreement. If you are purchasing a vehicle it is smart to ensure that any finance that may have been taken out on this HONDA has been settled.

If not, and you buy this HONDA then you could lose the money and the car you paid for.

Download the premium report [here](#) and check if this HONDA is financed.

Finance company	XXXXXXXXXX	XXXX
Date of agreement	XXXXXXXXXX	XXXX
Agreement type	XXXXXXXXXX	XXXX
Agreement term	XXXXXXXXXX	XXXX
Agreement number	XXXXXXXXXX	XXXX
Contact info	XXXXXXXXXX	XXXX

More info >



Mileage check

Odometer	In miles
Mileage registrations	22
First mileage registration	2007-02-13
Last registration	2022-01-31
Complete history	See info



Registration #1	2007-02-13	24 mi
Registration #2	2010-01-27	35.208 mi
Registration #3	2011-02-07	66.730 mi
Registration #4	2012-02-10	74.689 mi
Registration #5	2013-01-14	86.371 mi
Registration #6	2014-01-22	99.296 mi
Registration #7	2014-01-23	99.301 mi
Registration #8	2015-02-06	111.056 mi
Registration #9	2015-02-10	111.064 mi
Registration #10	2016-02-12	119.452 mi
Registration #11	2016-03-11	119.462 mi
Registration #12	2016-03-11	119.462 mi
Registration #13	2016-03-11	119.462 mi
Registration #14	2016-03-11	119.462 mi
Registration #15	2016-03-11	119.462 mi
Registration #16	2016-03-11	119.462 mi
Registration #17	2016-03-11	119.462 mi
Registration #18	2016-03-11	119.462 mi
Registration #19	2016-03-11	119.462 mi
Registration #20	2016-03-11	119.462 mi
Registration #21	2016-03-11	119.462 mi
Registration #22	2016-03-11	119.462 mi

More info >



Safety ratings

NCAP rating	★★★★☆
Video	see crash video

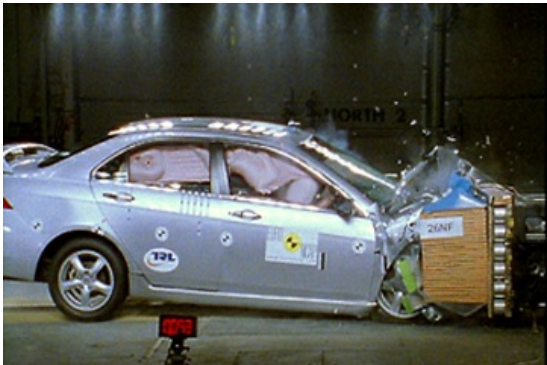

Dimensions & weight

Width	1760 mm
Height	1445 mm
Length	4665 mm
Wheel base	2670 mm
Kerb weight	1477 kg
Max. allowed weight	1970 kg

Additional information

Fuel tank capacity	65 l
Fuel delivery	Direct Injection
Number of doors	4
Number of seats	5
Engine number	4001047