



RENAULT



report date: 2024-03-28

## General information

Make	RENAULT
Model	CAPTUR GT LINE TCE
Colour	Red
Year of manufacture	2019
Top speed	106 mph
0 - 100 km/h	13.0 seconds
0 - 60 mph	13.1 seconds
Gearbox	5 speed Manual

## Engine & fuel consumption

Power	66 kW / 90 HP / 89 BHP
Max. torque	140 Nm at 2.250 rpm
Engine capacity	898 cc
Cylinders	3
Fuel type	Petrol
Consumption city	44.8 mpg
Consumption extra urban	58.8 mpg
Consumption combined	2.8 mpg
CO2 emission	122 g/km
CO2 label	D

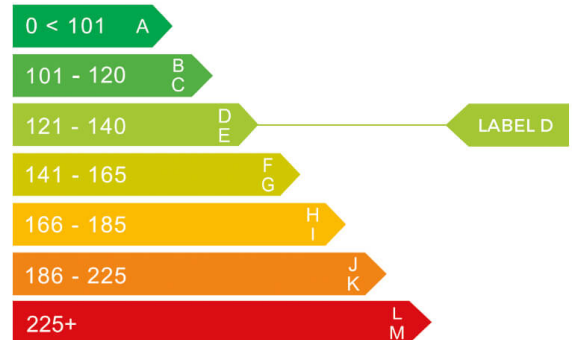



Internet history

Entry 1

Date	2022-01-15
Pictures	16
Listing price	<a href="#">View report</a>

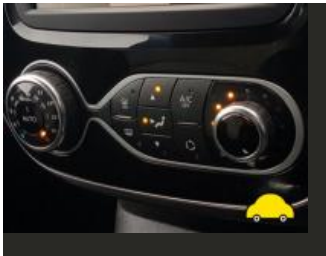
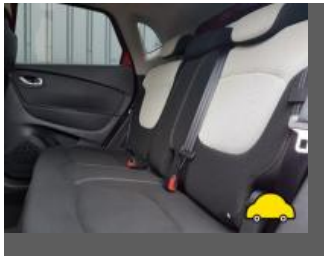
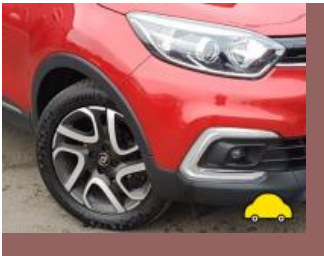

source: [autotrader.co.uk](https://www.autotrader.co.uk)



MOT history

MOT expiry date	2025-01-11
MOT pass rate	75 %
MOT passed	3
Failed MOT tests	1
Total advice items	11
Total items failed	2

MOT #4	2024-01-09 16:12
MOT test number	675532250214
Result	✓ Passed
Next expiry date	2025-01-11
Advice	Offside Front Brake disc worn, but not excessively (1.1.14 (a) (i))
Advice	Nearside Front Brake pad(s) wearing thin (1.1.13 (a) (ii))
Advice	Nearside Front Brake disc worn, but not excessively (1.1.14 (a) (i))
Advice	Offside Front Brake pad(s) wearing thin (1.1.13 (a) (ii))
Advice	Parking Brake requirements only just met. It would appear that the braking system requires adjustment or repair

**MOT #3** 2024-01-09 10:57**MOT test number** 993527980594**Result** ✗ Failed**Advice** Offside Front Brake disc worn, but not excessively (1.1.14 (a) (i))**Advice** Nearside Front Brake pad(s) wearing thin (1.1.13 (a) (ii))**Fail** Nearside Front Windscreen wiper does not clear the windscreen effectively (3.4 (b) (ii))**Advice** Parking Brake requirements only just met. It would appear that the braking system requires adjustment or repair**Advice** Nearside Front Brake disc worn, but not excessively (1.1.14 (a) (i))**Advice** Offside Front Brake pad(s) wearing thin (1.1.13 (a) (ii))**Minor** Nearside Front Windscreen wiper blade defective (3.4 (b) (i))**Fail** Windscreen washer provides insufficient washer liquid (3.5 (a))**MOT #2** 2023-01-09 11:48**MOT test number** 773830629436**Result** ✓ Passed**MOT #1** 2022-01-12 13:01**MOT test number** 195832926827**Result** ✓ Passed



Tax & MOT check

✓  
**Taxed**  
**Tax due:**  
1 July 2024

✓  
**MOT**  
**Expires:**  
11 January 2025

<b>Tax status</b>	Valid until 1 July
<b>Days left</b>	64
<b>MOT expiry date</b>	11 January 2025
<b>Full MOT history</b>	<a href="#">See MOT history</a>

Tax calculation

<b>Vehicle class</b>	48
<b>Band</b>	G
<b>First licence fee (12 months)</b>	£ 210,00,-
<b>Standard rate (12 months)</b>	£ 180,00,-
<b>Standard rate (6 months)</b>	£ 99,00,-
<b>Premium rate (12 months)</b>	£ 570,00,-
<b>Premium rate (6 months)</b>	£ 313,50,-



Damage history

Check the damage history for this RENAULT. See if, where and when this RENAULT had damage and the car repair costs. We also check if this RENAULT was scrapped. Download the premium report [here](#) for the results.

Damage 1

Date	
Category	
Type	

Damage 2

Date	
Category	
Type	



Extra RENAULT salvage check



If this vehicle was seen at a salvage auction we offer: vehicle pictures, salvage location, retail value. Download the premium report [here](#) for more information.

More info >



Vehicle valuation

What is this car worth? See the vehicle value of this RENAULT in the premium report. We check: purchase value, age, mileage, MOT history, damages and online sale prices.

Trade retail value	£ 19,299
Auction value	£ 19,299
Average private trade value	£ 19,299

More info >



Owner history

For how long did the current and previous owner(s) have this RENAULT? How many owners did this RENAULT have? Check it in the premium report and see all owner registrations. Download the full report [here](#).

Owner	Period
Owner	Period
Owner	Period
Owner	Period
Owner	Period
Owner	Period
Owner	Period

More info >

Plate changes

See in this check if this RENAULT had different number plates.

Number of plates	1
Current registration	<b>SD19YFS</b>
Plate since	2019-03-28
Current registration	<b>SD19YFS</b>
Plate since	2019-03-28

More info >





Finance check

Check if this RENAULT is financed, has an outstanding loan or finance agreement. If you are purchasing a vehicle it is smart to ensure that any finance that may have been taken out on this RENAULT has been settled.

If not, and you buy this RENAULT then you could lose the money and the car you paid for.

Download the premium report [here](#) and check if this RENAULT is financed.

Finance company	REDACTED	REDACTED
Date of agreement	REDACTED	REDACTED
Agreement type	REDACTED	REDACTED
Agreement term	REDACTED	REDACTED
Agreement number	REDACTED	REDACTED
Contact info	REDACTED	REDACTED

More info >



Mileage check

Odometer	In miles
Mileage registrations	6
First mileage registration	2019-03-13
Last registration	2024-01-09
Complete history	<a href="#">See info</a>



Registration #1	2019-03-13	26 mi
Registration #2	2022-01-12	26.126 mi
Registration #3	2022-01-12	26.126 mi
Registration #4	2022-01-12	26.126 mi
Registration #5	2022-01-12	26.126 mi
Registration #6	2022-01-12	26.126 mi

More info >



Car features

The RENAULT factory car options list is only available in the premium report.

S0225	Air conditioning
S0295	
S0482	
S0501	
S0566	
S0567	
S0569	

View the complete RENAULT factory list for this vehicle [here](#).

More info >

Safety ratings

NCAP rating	★★★★★
Adult	88%
Children	79%
Pedestrian	61%
Safety systems	81%
Overall rating	80%
Video	<a href="#">see crash video</a>



Dimensions & weight

Width	1778 mm
Height	1566 mm
Length	4122 mm
Wheel base	2606 mm
Kerb weight	1248 kg
Max. allowed weight	1659 kg

Additional information

Fuel tank capacity	45 l
Fuel delivery	Multi-Point Injection
Number of doors	5
Number of seats	5

Number of axles	2
Engine number	D698154