



report date: 2024-03-28

General information

| | |
|---------------------|-------------------|
| Make | NISSAN |
| Model | X-TRAIL DCI TEKNA |
| Colour | Black |
| Year of manufacture | 2016 |
| Top speed | 117 mph |
| Gearbox | 6 speed Manual |

Engine & fuel consumption

| | |
|-------------------------|---------------------|
| Power | 130 BHP |
| Max. torque | 320 Nm at 1.750 rpm |
| Engine capacity | 1.598 cc |
| Cylinders | 4 |
| Fuel type | Diesel |
| Consumption city | 48.7 mpg |
| Consumption extra urban | 61.4 mpg |
| Consumption combined | 55.4 mpg |
| CO2 emission | 133 g/km |
| CO2 label | E |





Internet history

Entry 1

| | |
|---------------|-----------------------------|
| Date | 2021-02-03 |
| Pictures | 10 |
| Listing price | View report |



source: [autoonline.co.uk](#)



MOT history

| | |
|--------------------|------------|
| MOT expiry date | 2025-04-16 |
| MOT pass rate | 67 % |
| MOT passed | 6 |
| Failed MOT tests | 3 |
| Total advice items | 18 |
| Total items failed | 8 |

| | |
|------------------|---|
| MOT #9 | 2024-04-17 12:25 |
| MOT test number | 637464061975 |
| Result | ✓ Passed |
| Next expiry date | 2025-04-16 |
| Advice | Rear Brake disc worn, pitted or scored, but not seriously weakened (1.1.14 (a) (ii)) |
| Advice | Offside Rear Tyre slightly damaged/cracking or perishing (5.2.3 (d) (ii)) |
| Advice | Offside Rear Nail in tyre |
| Advice | Front Brake disc worn, pitted or scored, but not seriously weakened (1.1.14 (a) (ii)) |
| Advice | Nearside Rear Tyre slightly damaged/cracking or perishing (5.2.3 (d) (ii)) |
| Advice | Nearside Rear Nail in tyre |

**MOT #8** 2024-04-15 12:21**MOT test number** 811755554861**Result** ✗ Failed

- Advice** Offside Front Tyre worn close to legal limit/worn on edge (5.2.3 (e))
- Advice** Offside Rear Tyre slightly damaged/cracking or perishing (5.2.3 (d) (ii))
- Fail** Front Brake pad(s) less than 1.5 mm thick (1.1.13 (a) (ii))
- Fail** Windscreen washer provides insufficient washer liquid (3.5 (a))
- Advice** Front Brake disc worn, pitted or scored, but not seriously weakened (1.1.14 (a) (ii))
- Advice** Offside Rear Nail in tyre
- Fail** Nearside Front Tyre tread depth below requirements of 1.6mm (5.2.3 (e))
- Advice** Nearside Rear Tyre slightly damaged/cracking or perishing (5.2.3 (d) (ii))
- Fail** Nearside Rear Brake pad(s) less than 1.5 mm thick (1.1.13 (a) (ii))
- Advice** Nearside Rear Nail in tyre
- Advice** Rear Brake disc worn, pitted or scored, but not seriously weakened (1.1.14 (a) (ii))

MOT #7 2023-03-10 09:35**MOT test number** 973207614917**Result** ✓ Passed

- Advice** Nearside Rear Brake pad(s) wearing thin (1.1.13 (a) (ii))
- Advice** Offside Rear Brake pad(s) wearing thin (1.1.13 (a) (ii))

MOT #6 2022-03-17 12:48**MOT test number** 353022147625**Result** ✓ Passed

**MOT #5** 2021-03-19 15:10**MOT test number** 574244533674**Result** ✓ Passed**MOT #4** 2021-03-19 13:22**MOT test number** 843940240132**Result** ✗ Failed**Advice** Brake discs rusty**Fail** Nearside Front Windscreen wiper does not clear the windscreen effectively (3.4 (b) (ii))**MOT #3** 2020-05-28 10:45**MOT test number** 607743941731**Result** ✓ Passed**Minor** Offside Windscreen wiper blade defective (3.4 (b) (i))**Minor** Nearside Windscreen wiper blade defective (3.4 (b) (i))**MOT #2** 2019-05-28 13:33**MOT test number** 615035426011**Result** ✓ Passed**MOT #1** 2019-05-28 09:51**MOT test number** 427666736018**Result** ✗ Failed**Pass with rectification** Offside Headlamp aim too low (4.1.2 (a))**Pass with rectification** Nearside Headlamp aim too low (4.1.2 (a))**Fail** Nearside Rear Tyre has a cut in excess of the requirements deep enough to reach the ply or cords can see cords (5.2.3 (d) (i))



Tax & MOT check

✓
Taxed
Tax due:
1 March 2025

✓
MOT
Expires:
16 April 2025

| | |
|-------------------------|---------------------------------|
| Tax status | Valid until 1 March |
| Days left | 307 |
| MOT expiry date | 16 April 2025 |
| Full MOT history | See MOT history |

Tax calculation

| | |
|--|------------|
| Vehicle class | 49 |
| Band | E |
| Single payment (12 months) | £ 180,00,- |
| Single six month payment | £ 99,00,- |
| Total payable by 12 monthly instalments | £ 189,00,- |



Damage history

Check the damage history for this NISSAN. See if, where and when this NISSAN had damage and the car repair costs. We also check if this NISSAN was scrapped. Download the premium report [here](#) for the results.

Damage 1

| | |
|----------|--|
| Date | |
| Category | |
| Type | |

Damage 2

| | |
|----------|--|
| Date | |
| Category | |
| Type | |



Extra NISSAN salvage check



If this vehicle was seen at a salvage auction we offer: vehicle pictures, salvage location, retail value. Download the premium report [here](#) for more information.

More info >



Vehicle valuation

What is this car worth? See the vehicle value of this NISSAN in the premium report. We check: purchase value, age, mileage, MOT history, damages and online sale prices.

| | |
|-----------------------------|----------|
| Trade retail value | £ 19,999 |
| Auction value | £ 19,999 |
| Average private trade value | £ 19,999 |

More info >



Owner history

For how long did the current and previous owner(s) have this NISSAN? How many owners did this NISSAN have? Check it in the premium report and see all owner registrations. Download the full report [here](#).

| | |
|-------|-------|
| ***** | ***** |
| ***** | ***** |
| ***** | ***** |
| ***** | ***** |
| ***** | ***** |
| ***** | ***** |
| ***** | ***** |

More info >

Plate changes

See in this check if this NISSAN had different number plates.

| | |
|----------------------|------------|
| Number of plates | 1 |
| Current registration | ***** |
| Plate since | 2019-09-29 |
| Current registration | ***** |
| Plate since | 2019-09-29 |

More info >



Finance check

Check if this NISSAN is financed, has an outstanding loan or finance agreement. If you are purchasing a vehicle it is smart to ensure that any finance that may have been taken out on this NISSAN has been settled.

If not, and you buy this NISSAN then you could lose the money and the car you paid for.

Download the premium report [here](#) and check if this NISSAN is financed.

| | | |
|-------------------|----------|------|
| Finance company | XXXXXXXX | XXXX |
| Date of agreement | XXXXXXXX | XXXX |
| Agreement type | XXXXXXXX | XXXX |
| Agreement term | XXXXXXXX | XXXX |
| Agreement number | XXXXXXXX | XXXX |
| Contact info | XXXXXXXX | XXXX |

More info >



Mileage check

| | |
|----------------------------|--------------------------|
| Odometer | In miles |
| Mileage registrations | 11 |
| First mileage registration | 2016-06-01 |
| Last registration | 2024-04-17 |
| Complete history | See info |



| | | |
|------------------|------------|-----------|
| Registration #1 | 2016-06-01 | 13 mi |
| Registration #2 | 2019-05-28 | 16.606 mi |
| Registration #3 | 2019-05-28 | 16.606 mi |
| Registration #4 | 2020-05-28 | 18.768 mi |
| Registration #5 | 2021-03-19 | 19.512 mi |
| Registration #6 | 2021-03-19 | 19.512 mi |
| Registration #7 | 2021-03-19 | 19.512 mi |
| Registration #8 | 2021-03-19 | 19.512 mi |
| Registration #9 | 2021-03-19 | 19.512 mi |
| Registration #10 | 2021-03-19 | 19.512 mi |
| Registration #11 | 2021-03-19 | 19.512 mi |

More info >



Car features

The NISSAN factory car options list is only available in the premium report.

| | |
|-------|------------------|
| S0225 | Air conditioning |
| S0295 | |
| S0482 | |
| S0501 | |
| S0566 | |
| S0567 | |
| S0569 | |

View the complete NISSAN factory list for this vehicle [here](#).

More info >

Safety ratings

| | |
|----------------|---------------------------------|
| NCAP rating | ★★★★★ |
| Adult | 86% |
| Children | 83% |
| Pedestrian | 75% |
| Safety systems | 75% |
| Overall rating | 81% |
| Video | see crash video |

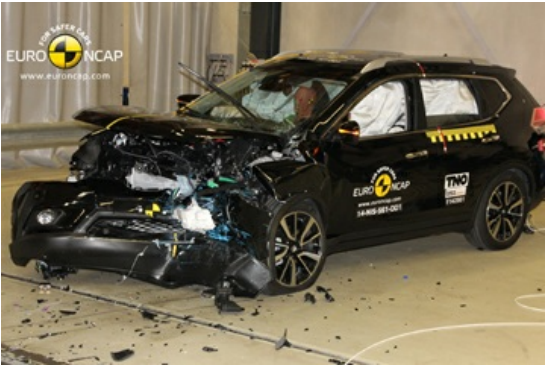

Dimensions & weight

| | |
|---------------------|---------|
| Width | 1830 mm |
| Height | 1710 mm |
| Length | 4640 mm |
| Wheel base | 2705 mm |
| Kerb weight | 1500 kg |
| Max. allowed weight | 2090 kg |

Additional information

| | |
|--------------------|------------------|
| Fuel tank capacity | 60 l |
| Fuel delivery | Direct Injection |
| Number of doors | 5 |
| Number of seats | 5 |

| | |
|------------------------|---------|
| Number of axles | 2 |
| Engine number | C165244 |