



PEUGEOT



report date: 2024-03-28

General information

Make	PEUGEOT
Model	207 SPORTIUM
Colour	Silver
Year of manufacture	2012
Top speed	115 mph
0 - 60 mph	12.1 seconds
Gearbox	5 speed Manual

Engine & fuel consumption

Power	95 BHP
Max. torque	136 Nm at 4.000 rpm
Engine capacity	1.397 cc
Cylinders	4
Fuel type	Petrol
Consumption city	37.2 mpg
Consumption extra urban	58.9 mpg
Consumption combined	48.7 mpg
CO2 emission	135 g/km
CO2 label	E





Internet history

Entry 2

Date	2021-09-15
Pictures	24
Listing price	<a href="#">View report</a>



source: cargurus.co.uk

Entry 1

Date	2021-09-14
Pictures	24
Listing price	<a href="#">View report</a>

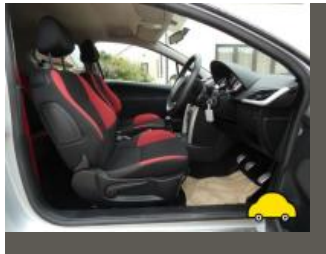

source: autotrader.co.uk



MOT history

MOT expiry date	2024-08-19
MOT pass rate	77 %
MOT passed	10
Failed MOT tests	3
Total advice items	29
Total items failed	14

MOT #13	2023-07-27 10:24
MOT test number	116531992036
Result	✓ Passed
Next expiry date	2024-08-19
Minor	Nearside Registration plate lamp inoperative in the case of multiple lamps or light sources (4.7.1 (b) (i))
Advice	Rear Brakes imbalanced requirements only just met. It would appear that the braking system requires adjustment or repair. (1.2.1 (b) (i))
Advice	Offside Rear Service brake binding but not excessively (1.2.1 (f))
Advice	Rear axle and coil springs corroded

**MOT #12**

2023-07-25 14:33

**MOT test number**

501951401095

**Result****✗ Failed****Fail** Front Brake disc in such a condition that it is seriously weakened (1.1.14 (a) (ii))**Advice** Rear Brakes imbalanced requirements only just met. It would appear that the braking system requires adjustment or repair. (1.2.1 (b) (i))**Fail** Offside Headlamp aim projected beam image is obviously incorrect (4.1.2 (c))**Advice** Rear axle and coil springs corroded**Fail** Nearside Front Position lamp not working (4.2.1 (a) (ii))**Fail** Offside Drive shaft joint constant velocity boot split or insecure, no longer prevents the ingress of dirt (6.1.7 (g) (ii))**Minor** Nearside Registration plate lamp inoperative in the case of multiple lamps or light sources (4.7.1 (b) (i))**Advice** Offside Rear Service brake binding but not excessively (1.2.1 (f))**Fail** Supplementary restraint system warning lamp indicates a fault (7.1.6 (a))**Fail** Nearside Drive shaft joint constant velocity boot split or insecure, no longer prevents the ingress of dirt (6.1.7 (g) (ii))**Fail** Windscreen washer provides insufficient washer liquid (3.5 (a))**MOT #11**

2022-08-16 14:38

**MOT test number**

922974811618

**Result****✓ Passed****Advice** Coolant leak lower radiator hose clip**Advice** Offside Rear Tyre worn close to legal limit/worn on edge on 3mm and worn on outside edge (5.2.3 (e))**Minor** Offside Front Brake hose slightly twisted (1.1.12 (b) (i))**Advice** Front Brake disc worn, pitted or scored, but not seriously weakened (1.1.14 (a) (ii))

**MOT #10**

2022-08-16 12:05

**MOT test number**

764097150425

**Result****✗ Failed**

**Fail** Offside Front Outer Drive shaft joint constant velocity boot split or insecure, no longer prevents the ingress of dirt insecure (6.1.7 (g) (ii))

**Fail** Nearside Windscreen wiper does not clear the windscreen effectively (3.4 (b) (ii))

**Minor** Offside Front Brake hose slightly twisted (1.1.12 (b) (i))

**Advice** Offside Rear Tyre worn close to legal limit/worn on edge on 3mm and worn on outside edge (5.2.3 (e))

**Pass with rectification** Nearside Headlamp aim too low (4.1.2 (a))

**Advice** Coolant leak lower radiator hose clip

**Fail** Offside Registration plate lamp inoperative in the case of a single lamp or all lamps (4.7.1 (b) (ii))

**Fail** Offside Windscreen wiper does not clear the windscreen effectively (3.4 (b) (ii))

**Advice** Front Brake disc worn, pitted or scored, but not seriously weakened (1.1.14 (a) (ii))

**Pass with rectification** Nearside Headlamp not working on dipped beam (4.1.1 (a) (ii))

**MOT #9**

2021-08-20 09:48

**MOT test number**

635704090220

**Result****✓ Passed**

**MOT #8** 2020-12-01 11:48**MOT test number** 736206644268**Result** ✓ Passed

- Advice** Both rear coil springs corroded
- Advice** Front Exhaust mounting defective cracked and slightly blowing (6.1.2 (a))
- Advice** Offside Front Inner Tyre worn close to legal limit/worn on edge and outer 185/65/15hr (5.2.3 (e))
- Advice** Heavy corrosion front subframe and rear suspension beam
- Advice** Nearside Front Inner Tyre worn close to legal limit/worn on edge and outer 185/65/15hr (5.2.3 (e))
- Minor** Offside Rear Position lamp with a multiple light source up to 1/2 not functioning few led bulbs out (4.2.1 (a) (i))
- Advice** O/s/f suspension arm bushes peeling

**MOT #7** 2019-06-17 10:33**MOT test number** 479692705719**Result** ✓ Passed**MOT #6** 2019-06-17 10:33**MOT test number** 831610535745**Result** ✗ Failed

- Pass with rectification** Front Headlamp aim too high (4.1.2 (a))

**MOT #5** 2018-06-13 14:52**MOT test number** 924918234671**Result** ✓ Passed**MOT #4** 2017-06-07 15:36**MOT test number** 264356229687**Result** ✓ Passed

- Advice** Nail in nearside rear tyre tread



MOT #3	2016-06-23 10:01
MOT test number	187536339946
Result	✓ Passed
MOT #2	2016-06-22 07:20
MOT test number	476386124544
Result	✓ Passed
MOT #1	2015-05-28 11:59
MOT test number	529118145154
Result	✓ Passed
Advice	Offside Front brake disc worn, pitted or scored, but not seriously weakened (3.5.1i)
Advice	Nearside Front Tyre worn close to the legal limit (4.1.E.1)
Advice	Nearside Front brake disc worn, pitted or scored, but not seriously weakened (3.5.1i)
Notice	Exhaust hanger missing but system still supported
Advice	Offside Front Tyre worn close to the legal limit (4.1.E.1)



Tax & MOT check

X

Untaxed

Tax expired:  
30 March 2024

✓

MOT

Expires:  
19 August 2024

Tax status	Expired at 30 March 2024
Days left	29 days too late
MOT expiry date	19 August 2024
Full MOT history	<a href="#">See MOT history</a>

Tax calculation

Vehicle class	48
Band	E
Single payment (12 months)	£ 180,00,-
Single six month payment	£ 99,00,-
Total payable by 12 monthly instalments	£ 189,00,-





Damage history

Check the damage history for this PEUGEOT. See if, where and when this PEUGEOT had damage and the car repair costs. We also check if this PEUGEOT was scrapped. Download the premium report [here](#) for the results.

Damage 1

Date	
Category	
Type	

Damage 2

Date	
Category	
Type	



Extra PEUGEOT salvage check



If this vehicle was seen at a salvage auction we offer: vehicle pictures, salvage location, retail value. Download the premium report [here](#) for more information.

More info >



Vehicle valuation

What is this car worth? See the vehicle value of this PEUGEOT in the premium report. We check: purchase value, age, mileage, MOT history, damages and online sale prices.

Trade retail value	£ 19,999
Auction value	£ 19,999
Average private trade value	£ 19,999

More info >



Owner history

For how long did the current and previous owner(s) have this PEUGEOT? How many owners did this PEUGEOT have? Check it in the premium report and see all owner registrations. Download the full report [here](#).

Owner	Since
Owner	Since
Owner	Since
Owner	Since
Owner	Since
Owner	Since
Owner	Since

More info >

Plate changes

See in this check if this PEUGEOT had different number plates.

Number of plates	1
Current registration	<b>SA12WHW</b>
Plate since	2019-03-28
Current registration	<b>SA12WHW</b>
Plate since	2019-03-28

More info >



Finance check

Check if this PEUGEOT is financed, has an outstanding loan or finance agreement. If you are purchasing a vehicle it is smart to ensure that any finance that may have been taken out on this PEUGEOT has been settled.

If not, and you buy this PEUGEOT then you could lose the money and the car you paid for.

Download the premium report [here](#) and check if this PEUGEOT is financed.

Finance company	REDACTED	REDACTED
Date of agreement	REDACTED	REDACTED
Agreement type	REDACTED	REDACTED
Agreement term	REDACTED	REDACTED
Agreement number	REDACTED	REDACTED
Contact info	REDACTED	REDACTED

More info >



Mileage check

Odometer	In miles
Mileage registrations	16
First mileage registration	2012-05-29
Last registration	2023-07-27
Complete history	<a href="#">See info</a>



Registration #1	2012-05-29	24 mi
Registration #2	2015-05-28	33.932 mi
Registration #3	2016-06-22	42.697 mi
Registration #4	2016-06-23	42.707 mi
Registration #5	2017-06-07	49.843 mi
Registration #6	2018-06-13	57.263 mi
Registration #7	2019-06-17	68.698 mi
Registration #8	2019-06-17	68.698 mi
Registration #9	2019-06-17	68.698 mi
Registration #10	2019-06-17	68.698 mi
Registration #11	2019-06-17	68.698 mi
Registration #12	2019-06-17	68.698 mi
Registration #13	2019-06-17	68.698 mi
Registration #14	2019-06-17	68.698 mi
Registration #15	2019-06-17	68.698 mi
Registration #16	2019-06-17	68.698 mi

More info >



Car features

The PEUGEOT factory car options list is only available in the premium report.

S0225	Air conditioning
S0295	
S0482	
S0501	
S0566	
S0567	
S0569	

View the complete PEUGEOT factory list for this vehicle [here](#).

More info >

Safety ratings

NCAP rating ★★★★★

Video [see crash video](#)

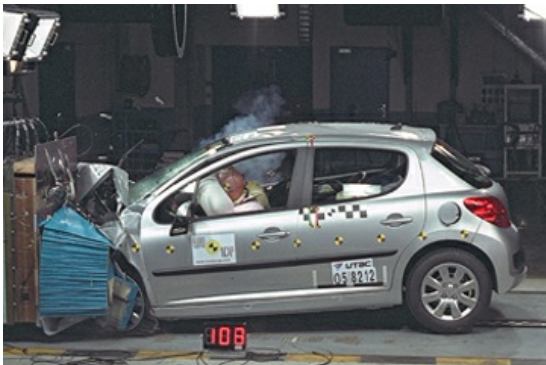

Dimensions & weight

Width	1920 mm
Height	1502 mm
Length	4030 mm
Wheel base	2540 mm
Kerb weight	1219 kg
Max. allowed weight	1626 kg

Additional information

Fuel tank capacity	50 l
Fuel delivery	Multi-Point Injection
Number of doors	3
Number of seats	5

<b>Number of axles</b>	2
<b>Engine number</b>	FGAS1441366