



report date: 2024-03-28

General information

Make	VOLKSWAGEN
Model	T-ROC SEL TSI EVO
Colour	Blue
Year of manufacture	2018
Top speed	127 mph
0 - 100 km/h	8.4 seconds
Gearbox	6 speed Manual

Engine & fuel consumption

Power	110 kW / 150 HP / 148 BHP
Max. torque	250 Nm at 1.500 rpm
Engine capacity	1.498 cc
Cylinders	4
Fuel type	Petrol
Consumption city	42.8 mpg
Consumption extra urban	61.4 mpg
Consumption combined	53.3 mpg
CO2 emission	122 g/km
CO2 label	D





Internet history

Entry 3

Date	2021-10-23
Pictures	28
Listing price	View report

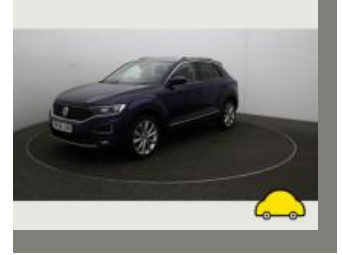
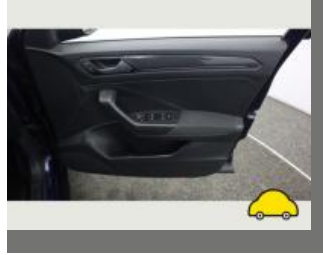

source: [autotrader.co.uk](https://www.autotrader.co.uk)

Entry 2

Date	2021-10-15
Pictures	19
Listing price	View report



source: [cargurus.co.uk](https://www.cargurus.co.uk)

Entry 1

Date	2021-10-14
Pictures	19
Listing price	View report

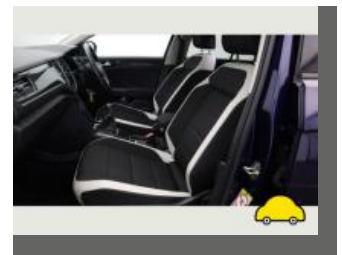

source: [autotrader.co.uk](https://www.autotrader.co.uk)



MOT history

MOT expiry date	2025-01-23
MOT pass rate	75 %
MOT passed	3
Failed MOT tests	1
Total advice items	10
Total items failed	3

MOT #4	2024-01-17 10:46
MOT test number	591748197078
Result	✓ Passed
Next expiry date	2025-01-23

MOT #3	2023-01-24 16:04
MOT test number	433909621856
Result	✓ Passed
Advice	Nearside Rear Child Seat fitted not allowing full inspection of adult belt
Advice	Nearside Front Brake disc worn, but not excessively (1.1.14 (a) (i))
Minor	Offside Front Windscreen wiper blade defective (3.4 (b) (i))
Advice	Offside Front Brake disc worn, but not excessively (1.1.14 (a) (i))

**MOT #2**

2023-01-24 12:44

MOT test number

736677007238

Result**✗ Failed**

- Minor** Offside Front Windscreen wiper blade defective (3.4 (b) (i))
- Fail** Offside Rear Brake pad(s) less than 1.5 mm thick (1.1.13 (a) (ii))
- Advice** Offside Front Brake disc worn, but not excessively (1.1.14 (a) (i))
- Fail** Nearside Rear Road wheel fixing missing (5.2.1 (a) (i))
- Fail** Nearside Rear Brake pad(s) less than 1.5 mm thick (1.1.13 (a) (ii))
- Advice** Nearside Front Brake disc worn, but not excessively (1.1.14 (a) (i))
- Advice** Nearside Rear Child Seat fitted not allowing full inspection of adult belt

MOT #1

2021-08-26 10:06

MOT test number

947968952254

Result**✓ Passed**

- Advice** Offside Front Tyre worn close to legal limit/worn on edge (5.2.3 (e))
- Advice** Nearside Front Tyre worn close to legal limit/worn on edge (5.2.3 (e))



Tax & MOT check

✓
Taxed
Tax due:
1 February 2025

✓
MOT
Expires:
23 January 2025

Tax status	Valid until 1 February
Days left	279
MOT expiry date	23 January 2025
Full MOT history	See MOT history

Tax calculation

Vehicle class	48
Band	G
First licence fee (12 months)	£ 210,00,-
Standard rate (12 months)	£ 180,00,-
Standard rate (6 months)	£ 99,00,-
Premium rate (12 months)	£ 570,00,-
Premium rate (6 months)	£ 313,50,-



Damage history

Check the damage history for this VOLKSWAGEN. See if, where and when this VOLKSWAGEN had damage and the car repair costs. We also check if this VOLKSWAGEN was scrapped. Download the premium report [here](#) for the results.

Damage 1

Date	
Category	
Type	

Damage 2

Date	
Category	
Type	



Extra VOLKSWAGEN salvage check



If this vehicle was seen at a salvage auction we offer: vehicle pictures, salvage location, retail value. Download the premium report [here](#) for more information.

More info >



Vehicle valuation

What is this car worth? See the vehicle value of this VOLKSWAGEN in the premium report. We check: purchase value, age, mileage, MOT history, damages and online sale prices.

Trade retail value	£ 19,999
Auction value	£ 19,999
Average private trade value	£ 19,999

More info >



Owner history

For how long did the current and previous owner(s) have this VOLKSWAGEN? How many owners did this VOLKSWAGEN have? Check it in the premium report and see all owner registrations. Download the full report [here](#).

Owner	Registration
Owner	Registration
Owner	Registration
Owner	Registration
Owner	Registration
Owner	Registration
Owner	Registration

More info >

Plate changes

See in this check if this VOLKSWAGEN had different number plates.

Number of plates	1
Current registration	 BF68JXH
Plate since	2020-03-28
Current registration	 BF68JXH
Plate since	2020-03-28

More info >



Finance check

Check if this VOLKSWAGEN is financed, has an outstanding loan or finance agreement. If you are purchasing a vehicle it is smart to ensure that any finance that may have been taken out on this VOLKSWAGEN has been settled.

If not, and you buy this VOLKSWAGEN then you could lose the money and the car you paid for.

Download the premium report [here](#) and check if this VOLKSWAGEN is financed.

Finance company	REDACTED	REDACTED
Date of agreement	REDACTED	REDACTED
Agreement type	REDACTED	REDACTED
Agreement term	REDACTED	REDACTED
Agreement number	REDACTED	REDACTED
Contact info	REDACTED	REDACTED

More info >



Mileage check

Odometer	In miles
Mileage registrations	8
First mileage registration	2018-09-11
Last registration	2024-01-17
Complete history	See info



Registration #1	2018-09-11	29 mi
Registration #2	2021-08-26	19.406 mi
Registration #3	2022-05-20	25.277 mi
Registration #4	2023-05-20	25.277 mi
Registration #5	2023-05-20	25.277 mi
Registration #6	2023-05-20	25.277 mi
Registration #7	2023-05-20	25.277 mi
Registration #8	2024-01-17	25.277 mi

More info >



Car features

The VOLKSWAGEN factory car options list is only available in the premium report.

S0225	Air conditioning
S0295	
S0482	
S0501	
S0566	
S0567	
S0569	

View the complete VOLKSWAGEN factory list for this vehicle [here](#).

More info >

Safety ratings

NCAP rating	★★★★★
Adult	96%
Children	87%
Pedestrian	79%
Safety systems	71%
Overall rating	86%
Video	see crash video



Dimensions & weight

Width	1819 mm
Height	1573 mm
Length	4234 mm
Wheel base	2603 mm
Kerb weight	1255 kg
Max. allowed weight	1850 kg

Additional information

Fuel tank capacity	50 l
Fuel delivery	Direct Injection
Number of doors	5

Number of seats	5
Number of axles	2
Engine number	DADA319690