



report date: 2024-03-28

General information

Make	HONDA
Model	ACCORD I-VTEC ES GT
Colour	Black
Year of manufacture	2008
Top speed	134 mph
Gearbox	6 speed Manual

Engine & fuel consumption

Power	154 BHP
Max. torque	192 Nm at 5.000 rpm
Engine capacity	1.997 cc
Cylinders	4
Fuel type	Petrol
Consumption city	30.1 mpg
Consumption extra urban	47.9 mpg
Consumption combined	39.2 mpg
CO2 emission	174 g/km
CO2 label	H





Internet history

Entry 1

Date	2021-06-17
Pictures	14
Listing price	View report

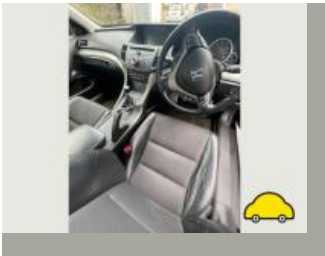
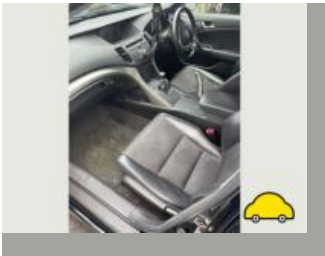
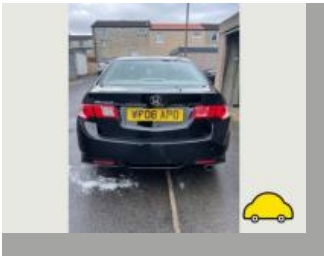

source: autotrader.co.uk



MOT history

MOT expiry date	2024-05-03
MOT pass rate	87 %
MOT passed	13
Failed MOT tests	2
Total advice items	21
Total items failed	4

MOT #15	2023-05-04 16:27
MOT test number	558684021229
Result	✓ Passed
Next expiry date	2024-05-03
Advice	Nearside Front Tyre worn close to legal limit/worn on edge (5.2.3 (e))
Advice	Offside Front Tyre worn close to legal limit/worn on edge (5.2.3 (e))

MOT #14	2022-05-03 08:37
MOT test number	288789533672
Result	✓ Passed
Advice	Rear Brake pad(s) wearing thin (1.1.13 (a) (ii))
Advice	Offside Rear Anti-roll bar linkage ball joint has slight play (5.3.4 (a) (i))
Advice	Nearside Front Inner Drive shaft joint worn, but not excessively (6.1.7 (c) (i))
Advice	Nearside Rear Coil spring corroded (5.3.1 (b) (i))

**MOT #13** 2022-04-13 15:13**MOT test number** 521622201823**Result** ✗ Failed**Fail** Nearside Front Inner Drive shaft joint constant velocity boot split or insecure, no longer prevents the ingress of dirt (6.1.7 (g) (ii))**Advice** Offside Rear Anti-roll bar linkage ball joint has slight play (5.3.4 (a) (i))**Fail** Offside Headlamp light source and lamp not compatible (4.1.4 (c))**Advice** Offside Drive shaft bearing worn**Advice** Nearside Inner Drive shaft joint worn, but not excessively (6.1.7 (c) (i))**Advice** Rear Brake pad(s) wearing thin (1.1.13 (a) (ii))**Fail** Nearside Headlamp light source and lamp not compatible (4.1.4 (c))**MOT #12** 2021-03-25 14:45**MOT test number** 472931647591**Result** ✓ Passed**MOT #11** 2020-03-30 14:54**MOT test number** 618000432925**Result** ✓ Passed**MOT #10** 2019-04-19 11:14**MOT test number** 124158614602**Result** ✓ Passed**Advice** Nearside Rear Nail in tyre

**MOT #9** 2018-05-22 08:20**MOT test number** 902910522150**Result** ✓ Passed

- Advice** Offside Front Tyre worn close to legal limit/worn on edge 2.50mm (5.2.3 (e))
- Advice** Offside Rear Tyre worn close to legal limit/worn on edge 3.00mm & perished (5.2.3 (e))
- Minor** Nearside Front Suspension arm ball joint dust cover severely deteriorated (5.3.4 (b) (i))
- Advice** Nearside Front Tyre worn close to legal limit/worn on edge 2.90mm (5.2.3 (e))
- Advice** Offside Front Nail in tyre

MOT #8 2017-05-18 14:49**MOT test number** 291795430839**Result** ✓ Passed**MOT #7** 2017-05-18 09:25**MOT test number** 399574867400**Result** ✗ Failed

- Advice** Oil leak
- Fail** Offside Front Front position lamp(s) not working (1.1.A.3b)

MOT #6 2016-05-27 10:15**MOT test number** 608885359473**Result** ✓ Passed

**MOT #5** 2015-05-07 12:18**MOT test number** 296407925459**Result** ✓ Passed**Advice** Offside Front Anti-roll bar linkage ball joint dust cover deteriorated, but preventing the ingress of dirt (2.4.G.2)**Advice** Nearside Front Anti-roll bar linkage ball joint dust cover deteriorated, but preventing the ingress of dirt (2.4.G.2)**Notice** Child seat fitted not allowing full inspection of adult belt**MOT #4** 2014-05-15 12:59**MOT test number** 525105334154**Result** ✓ Passed**Advice** Nearside Lower Front suspension ball joint dust cover deteriorated, but preventing the ingress of dirt (2.4.G.2)**MOT #3** 2013-05-24 09:47**MOT test number** 219144743469**Result** ✓ Passed**MOT #2** 2012-05-14 15:12**MOT test number** 108125832123**Result** ✓ Passed**MOT #1** 2011-05-14 11:30**MOT test number** 406904731123**Result** ✓ Passed



Tax & MOT check

✓
Taxed
Tax due:
1 August 2024

✓
MOT
Expires:
3 May 2024

Tax status	Valid until 1 August
Days left	94
MOT expiry date	3 May 2024
Full MOT history	See MOT history

Tax calculation

Vehicle class	48
Band	H
Single payment (12 months)	£ 290,00,-
Single six month payment	£ 159,50,-
Total payable by 12 monthly instalments	£ 304,50,-



Damage history

Check the damage history for this HONDA. See if, where and when this HONDA had damage and the car repair costs. We also check if this HONDA was scrapped. Download the premium report [here](#) for the results.

Damage 1

Date	
Category	
Type	

Damage 2

Date	
Category	
Type	



Extra HONDA salvage check



If this vehicle was seen at a salvage auction we offer: vehicle pictures, salvage location, retail value. Download the premium report [here](#) for more information.

More info >



Vehicle valuation

What is this car worth? See the vehicle value of this HONDA in the premium report. We check: purchase value, age, mileage, MOT history, damages and online sale prices.

Trade retail value	£ 19,999
Auction value	£ 19,999
Average private trade value	£ 19,999

More info >



Owner history

For how long did the current and previous owner(s) have this HONDA? How many owners did this HONDA have? Check it in the premium report and see all owner registrations. Download the full report [here](#).

Owner	Since
Owner	Since
Owner	Since
Owner	Since
Owner	Since
Owner	Since
Owner	Since

More info >

Plate changes

See in this check if this HONDA had different number plates.

Number of plates	1
Current registration	
Plate since	2019-01-01
Current registration	
Plate since	2019-01-01

More info >



Finance check

Check if this HONDA is financed, has an outstanding loan or finance agreement. If you are purchasing a vehicle it is smart to ensure that any finance that may have been taken out on this HONDA has been settled.

If not, and you buy this HONDA then you could lose the money and the car you paid for.

Download the premium report [here](#) and check if this HONDA is financed.

Finance company	XXXXXXXXXX	XXXX
Date of agreement	XXXXXXXXXX	XXXX
Agreement type	XXXXXXXXXX	XXXX
Agreement term	XXXXXXXXXX	XXXX
Agreement number	XXXXXXXXXX	XXXX
Contact info	XXXXXXXXXX	XXXX

More info >



Mileage check

Odometer	In miles
Mileage registrations	17
First mileage registration	2008-05-30
Last registration	2023-05-04
Complete history	See info



Registration #1	2008-05-30	13 mi
Registration #2	2011-05-14	22.415 mi
Registration #3	2012-05-14	29.968 mi
Registration #4	2013-05-24	36.936 mi
Registration #5	2014-05-15	41.512 mi
Registration #6	2015-05-07	47.000 mi
Registration #7	2016-05-27	51.572 mi
Registration #8	2017-05-18	59.985 mi
Registration #9	2017-05-18	59.985 mi
Registration #10	2019-05-20	59.985 mi
Registration #11	2019-05-20	59.985 mi
Registration #12	2019-05-20	59.985 mi
Registration #13	2019-05-20	59.985 mi
Registration #14	2019-05-20	59.985 mi
Registration #15	2019-05-20	59.985 mi
Registration #16	2019-05-20	59.985 mi
Registration #17	2019-05-20	59.985 mi

More info >



Safety ratings

NCAP rating	★★★★★
Video	see crash video

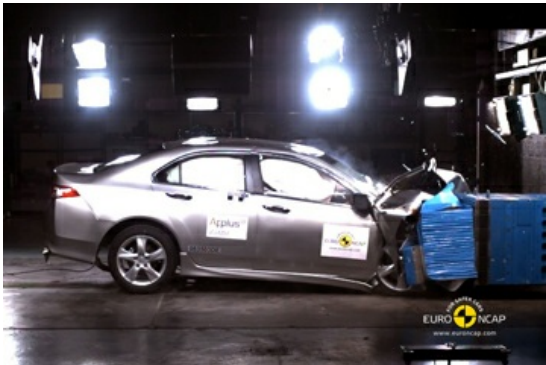

Dimensions & weight

Width	1840 mm
Height	1440 mm
Length	4725 mm
Wheel base	2705 mm
Kerb weight	1414 kg

Additional information

Fuel tank capacity	65 l
Fuel delivery	Multi-Point Injection
Number of doors	4
Number of seats	5
Engine number	R20A31100679