



HONDA



report date: 2024-03-28

General information

Make	HONDA
Model	ACCORD I-DTEC EX GT
Colour	Silver
Year of manufacture	2009
Top speed	129 mph
0 - 60 mph	9.6 seconds
Gearbox	5 speed automatic

Engine & fuel consumption

Power	148 BHP
Max. torque	350 Nm at 2.000 rpm
Engine capacity	2.199 cc
Cylinders	4
Fuel type	Diesel
Consumption city	33.2 mpg
Consumption extra urban	53.3 mpg
Consumption combined	44.1 mpg
CO2 emission	170 g/km
CO2 label	H





Internet history

Entry 1

Date	2021-12-05
Pictures	12
Listing price	<a href="#">View report</a>



source: cargurus.co.uk



## MOT history

MOT expiry date	2025-01-14
MOT pass rate	81 %
MOT passed	13
Failed MOT tests	3
Total advice items	12
Total items failed	6

MOT #16	2024-01-15 12:02
MOT test number	226378933775
Result	✓ Passed
Next expiry date	2025-01-14
Advice	Front Tyre worn close to legal limit/worn on edge BOTH (5.2.3 (e))

MOT #15	2023-01-12 16:26
MOT test number	258769230246
Result	✓ Passed

MOT #14	2022-01-14 11:35
MOT test number	913859663310
Result	✓ Passed

MOT #13	2021-04-07 12:49
MOT test number	498108562586
Result	✓ Passed
Advice	Nearside Rear Child Seat fitted not allowing full inspection of adult belt

**MOT #12** 2021-04-07 12:49**MOT test number** 849898730026**Result** ✗ Failed**Advice** Nearside Rear Child Seat fitted not allowing full inspection of adult belt**Pass with rectification** Nearside Stop lamp(s) not working (4.3.1 (a) (ii))**Pass with rectification** Front Brake pad(s) less than 1.5 mm thick (1.1.13 (a) (ii))**MOT #11** 2020-02-15 15:53**MOT test number** 622730194314**Result** ✓ Passed**Advice** Front Brake pad(s) wearing thin (1.1.13 (a) (ii))**MOT #10** 2020-02-15 13:55**MOT test number** 977026473928**Result** ✗ Failed**Fail** Offside Front Windscreen wiper does not clear the windscreen effectively (3.4 (b) (ii))**Minor** Offside Rear Registration plate lamp inoperative in the case of multiple lamps or light sources (4.7.1 (b) (i))**Fail** Nearside Front Windscreen wiper does not clear the windscreen effectively (3.4 (b) (ii))**Fail** Offside Front Position lamp not working (4.2.1 (a) (ii))**MOT #9** 2019-02-08 14:54**MOT test number** 247103337363**Result** ✓ Passed**MOT #8** 2018-04-09 08:34**MOT test number** 132646957890**Result** ✓ Passed

**MOT #7** 2017-03-16 11:10**MOT test number** 959745299722**Result** ✓ Passed**MOT #6** 2016-04-14 10:27**MOT test number** 124739058328**Result** ✓ Passed**MOT #5** 2016-04-14 10:27**MOT test number** 293356165440**Result** ✗ Failed**Pass with rectification** Nearside Front position lamp(s) not working (1.1.A.3b)**MOT #4** 2015-04-15 10:11**MOT test number** 968325805138**Result** ✓ Passed**Advice** Offside Front Brake pad(s) wearing thin (3.5.1g)**Advice** Offside Rear Brake pad(s) wearing thin (3.5.1g)**Advice** Nearside Front Brake pad(s) wearing thin (3.5.1g)**Advice** Nearside Rear Brake pad(s) wearing thin (3.5.1g)**Advice** Windscreen has damage to an area less than a 10mm circle within zone 'A' (8.3.1a)**MOT #3** 2014-04-29 16:16**MOT test number** 899909314138**Result** ✓ Passed**MOT #2** 2013-08-29 14:18**MOT test number** 127341143226**Result** ✓ Passed



MOT #1	2012-08-30 09:34
MOT test number	375603742490
Result	✓ Passed
Advice	Nearside Rear Brake pad(s) wearing thin (3.5.1g)
Advice	Offside Front Brake pad(s) wearing thin (3.5.1g)



Tax & MOT check

✓  
**Taxed**

**Tax due:**  
1 January 2025

✓  
**MOT**

**Expires:**  
14 January 2025

Tax status	Valid until 1 January
Days left	247
MOT expiry date	14 January 2025
Full MOT history	<a href="#">See MOT history</a>

Tax calculation

Vehicle class	49
Band	H
Single payment (12 months)	£ 290,00,-
Single six month payment	£ 159,50,-
Total payable by 12 monthly instalments	£ 304,50,-



Damage history

Check the damage history for this HONDA. See if, where and when this HONDA had damage and the car repair costs. We also check if this HONDA was scrapped. Download the premium report [here](#) for the results.

Damage 1

Date	
Category	
Type	

Damage 2

Date	
Category	
Type	



Extra HONDA salvage check



If this vehicle was seen at a salvage auction we offer: vehicle pictures, salvage location, retail value. Download the premium report [here](#) for more information.

More info >





Vehicle valuation

What is this car worth? See the vehicle value of this HONDA in the premium report. We check: purchase value, age, mileage, MOT history, damages and online sale prices.

Trade retail value	£ 19,999
Auction value	£ 19,999
Average private trade value	£ 19,999

More info >



Owner history

For how long did the current and previous owner(s) have this HONDA? How many owners did this HONDA have? Check it in the premium report and see all owner registrations. Download the full report [here](#).

Owner	Start date
Owner	Start date
Owner	Start date
Owner	Start date
Owner	Start date
Owner	Start date
Owner	Start date

More info >

Plate changes

See in this check if this HONDA had different number plates.

Number of plates	1
Current registration	
Plate since	2024-03-28
Current registration	
Plate since	2024-03-28

More info >



Finance check

Check if this HONDA is financed, has an outstanding loan or finance agreement. If you are purchasing a vehicle it is smart to ensure that any finance that may have been taken out on this HONDA has been settled.

If not, and you buy this HONDA then you could lose the money and the car you paid for.

Download the premium report [here](#) and check if this HONDA is financed.

Finance company	REDACTED	REDACTED
Date of agreement	REDACTED	REDACTED
Agreement type	REDACTED	REDACTED
Agreement term	REDACTED	REDACTED
Agreement number	REDACTED	REDACTED
Contact info	REDACTED	REDACTED

More info >



Mileage check

Odometer	In miles
Mileage registrations	18
First mileage registration	2009-09-15
Last registration	2024-01-15
Complete history	<a href="#">See info</a>



Registration #1	2009-09-15	19 mi
Registration #2	2012-08-30	25.158 mi
Registration #3	2013-08-29	37.153 mi
Registration #4	2014-04-29	44.304 mi
Registration #5	2015-04-15	58.279 mi
Registration #6	2016-04-14	80.829 mi
Registration #7	2016-04-14	80.829 mi
Registration #8	2017-03-16	95.767 mi
Registration #9	2018-04-09	108.291 mi
Registration #10	2019-04-09	121.315 mi
Registration #11	2020-04-09	134.339 mi
Registration #12	2021-04-09	147.363 mi
Registration #13	2022-04-09	160.387 mi
Registration #14	2023-04-09	173.411 mi
Registration #15	2024-01-15	186.435 mi
Registration #16	2024-01-15	186.435 mi
Registration #17	2024-01-15	186.435 mi
Registration #18	2024-01-15	186.435 mi

More info >



Safety ratings

NCAP rating	★★★★★
Video	<a href="#">see crash video</a>

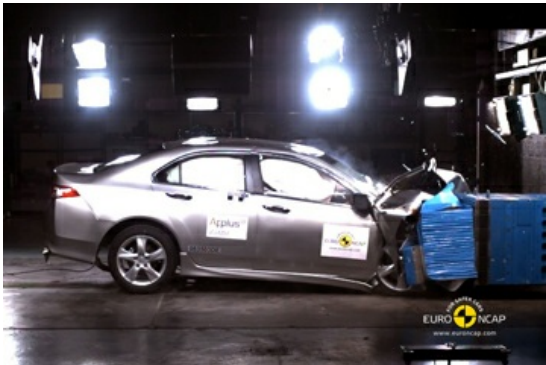

Dimensions & weight

Width	1840 mm
Height	1440 mm
Length	4726 mm
Wheel base	2705 mm
Kerb weight	1593 kg

Additional information

Fuel tank capacity	65 l
Fuel delivery	Direct Injection
Number of doors	4
Number of seats	5
Engine number	N22B11200771