



PEUGEOT



SD68DHL

report date: 2024-03-28

General information

Make	PEUGEOT
Model	5008 BLUEHDI S/S GT
Colour	Green
Year of manufacture	2018
Top speed	134 mph
0 - 60 mph	9.0 seconds
Gearbox	8 speed automatic

Engine & fuel consumption

Power	180 BHP
Max. torque	400 Nm at 2.000 rpm
Engine capacity	1.997 cc
Cylinders	4
Fuel type	Diesel
Consumption city	53.3 mpg
Consumption extra urban	60.1 mpg
Consumption combined	57.7 mpg
CO2 emission	129 g/km
CO2 label	D





Internet history

Entry 2

Date	2021-12-05
Pictures	17
Listing price	View report

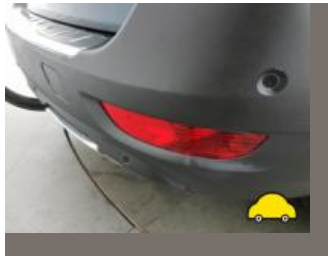

source: cargurus.co.uk

Entry 1

Date	2021-12-04
Pictures	17
Listing price	View report

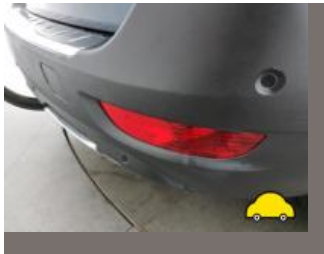

source: autotrader.co.uk



MOT history

MOT expiry date	2025-02-14
MOT pass rate	60 %
MOT passed	3
Failed MOT tests	2
Total advice items	18
Total items failed	2

MOT #5	2024-02-08 11:49
MOT test number	274875218819
Result	✓ Passed
Next expiry date	2025-02-14
Advice	Nearside Front Tyre worn close to legal limit/worn on edge (5.2.3 (e))
Advice	Offside Rear Child Seat fitted not allowing full inspection of adult belt
Advice	Front Brake pad(s) wearing thin (1.1.13 (a) (ii))
Advice	Rear Brake disc worn, pitted or scored, but not seriously weakened (1.1.14 (a) (ii))
Advice	Offside Front Tyre worn close to legal limit/worn on edge (5.2.3 (e))
Advice	Nearside Front Child Seat fitted not allowing full inspection of adult belt
Advice	Rear Brake pad(s) wearing thin (1.1.13 (a) (ii))

**MOT #4**

2024-02-08 11:49

MOT test number

151375350372

Result**✗ Failed**

- Advice** Rear Brake pad(s) wearing thin (1.1.13 (a) (ii))
- Advice** Offside Rear Child Seat fitted not allowing full inspection of adult belt
- Advice** Nearside Front Tyre worn close to legal limit/worn on edge (5.2.3 (e))
- Pass with rectification** Nearside Headlamp aim too low (4.1.2 (a))
- Advice** Front Brake pad(s) wearing thin (1.1.13 (a) (ii))
- Advice** Nearside Front Child Seat fitted not allowing full inspection of adult belt
- Advice** Rear Brake disc worn, pitted or scored, but not seriously weakened (1.1.14 (a) (ii))
- Advice** Offside Front Tyre worn close to legal limit/worn on edge (5.2.3 (e))

MOT #3

2023-02-15 12:40

MOT test number

878575860648

Result**✓ Passed**

- Advice** Nearside Rear Service brake binding but not excessively (1.2.1 (f))
- Advice** Offside Rear Brake pad(s) wearing thin (1.1.13 (a) (ii))

MOT #2

2023-02-14 09:56

MOT test number

986714503962

Result**✗ Failed**

- Advice** Nearside Rear Service brake binding but not excessively (1.2.1 (f))
- Advice** Offside Rear Brake pad(s) wearing thin (1.1.13 (a) (ii))
- Fail** Nearside Rear Tyre tread depth below requirements of 1.6mm (5.2.3 (e))



MOT #1	2021-11-05 10:44
MOT test number	320785024342
Result	✓ Passed



Tax & MOT check

✓
Taxed
Tax due:
1 March 2025

✓
MOT
Expires:
14 February 2025

Tax status	Valid until 1 March
Days left	306
MOT expiry date	14 February 2025
Full MOT history	See MOT history

Tax calculation

Vehicle class	49
Band	G
First licence fee (12 months)	£ 210,00,-
First licence fee diesel non RDE2 tested (12 months)	£ 255,00,-
Standard rate (12 months)	£ 180,00,-
Standard rate (6 months)	£ 99,00,-
Premium rate (12 months)	£ 570,00,-
Premium rate (6 months)	£ 313,50,-



Damage history

Check the damage history for this PEUGEOT. See if, where and when this PEUGEOT had damage and the car repair costs. We also check if this PEUGEOT was scrapped. Download the premium report [here](#) for the results.

Damage 1

Date	
Category	
Type	

Damage 2

Date	
Category	
Type	



Extra PEUGEOT salvage check



If this vehicle was seen at a salvage auction we offer: vehicle pictures, salvage location, retail value. Download the premium report [here](#) for more information.

More info >



Vehicle valuation

What is this car worth? See the vehicle value of this PEUGEOT in the premium report. We check: purchase value, age, mileage, MOT history, damages and online sale prices.

Trade retail value	£ 19,999
Auction value	£ 19,999
Average private trade value	£ 19,999

More info >



Owner history

For how long did the current and previous owner(s) have this PEUGEOT? How many owners did this PEUGEOT have? Check it in the premium report and see all owner registrations. Download the full report [here](#).

*****	*****
*****	*****
*****	*****
*****	*****
*****	*****
*****	*****
*****	*****

More info >

Plate changes

See in this check if this PEUGEOT had different number plates.

Number of plates	1
Current registration	 *****
Plate since	2023-03-28
Current registration	 *****
Plate since	2023-03-28

More info >



Finance check

Check if this PEUGEOT is financed, has an outstanding loan or finance agreement. If you are purchasing a vehicle it is smart to ensure that any finance that may have been taken out on this PEUGEOT has been settled.

If not, and you buy this PEUGEOT then you could lose the money and the car you paid for.

Download the premium report [here](#) and check if this PEUGEOT is financed.

Finance company	XXXXXXXX	XXXX
Date of agreement	XXXXXXXX	XXXX
Agreement type	XXXXXXXX	XXXX
Agreement term	XXXXXXXX	XXXX
Agreement number	XXXXXXXX	XXXX
Contact info	XXXXXXXX	XXXX

More info >



Mileage check

Odometer	In miles
Mileage registrations	8
First mileage registration	2018-11-13
Last registration	2024-02-08
Complete history	See info



Registration #1	2018-11-13	12 mi
Registration #2	2021-11-05	25.156 mi
Registration #3	2022-05-20	25.277 mi
Registration #4	2022-05-20	25.277 mi
Registration #5	2022-05-20	25.277 mi
Registration #6	2022-05-20	25.277 mi
Registration #7	2022-05-20	25.277 mi
Registration #8	2022-05-20	25.277 mi

More info >



Car features

The PEUGEOT factory car options list is only available in the premium report.

S0225	Air conditioning
S0295	
S0482	
S0501	
S0566	
S0567	
S0569	

View the complete PEUGEOT factory list for this vehicle [here](#).

More info >

Safety ratings

NCAP rating	★★★★★
Adult	86%
Children	81%
Pedestrian	31%
Safety systems	97%
Overall rating	75%
Video	see crash video



Dimensions & weight

Width	1841 mm
Height	1624 mm
Length	4447 mm
Wheel base	2675 mm
Kerb weight	1480 kg
Max. allowed weight	2090 kg

Additional information

Fuel tank capacity	53 l
Fuel delivery	Direct Injection
Number of doors	5
Number of seats	5

Number of axles	2
Engine number	DZAF4011951