



General information

Make	FORD
Model	RANGER XLT 4X4 DCB TDCI
Colour	Black
Year of manufacture	2016
Top speed	108 mph
0 - 100 km/h	11.8 seconds
Gearbox	6 speed Manual

Engine & fuel consumption

Power	118 kW / 161 HP / 158 BHP
Max. torque	385 Nm at 1.500 rpm
Engine capacity	2.198 cc
Cylinders	4
Fuel type	Diesel
Consumption city	36.7 mpg
Consumption extra urban	44.8 mpg
Consumption combined	41.5 mpg
CO2 emission	191 g/km
CO2 label	J





Internet history

Entry 1

Date	2021-09-28
Pictures	4
Listing price	<a href="#">View report</a>

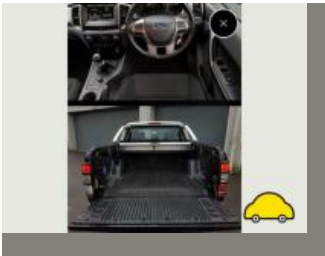

source: [autotrader.co.uk](https://www.autotrader.co.uk)



MOT history

MOT expiry date	2024-12-15
MOT pass rate	83 %
MOT passed	5
Failed MOT tests	1
Total advice items	4
Total items failed	1

MOT #6	2023-12-15 12:33
MOT test number	922478315218
Result	✓ Passed
Next expiry date	2024-12-15
Advice	Oil leak, but not excessive (8.4.1 (a) (i))

MOT #5	2022-12-14 16:42
MOT test number	784696920759
Result	✓ Passed

MOT #4	2021-12-16 11:45
MOT test number	184474676234
Result	✓ Passed

MOT #3	2020-11-27 17:25
MOT test number	698337122346
Result	✓ Passed



MOT #2	2020-11-27 09:34
MOT test number	643445071781
Result	✗ Failed
Advice	Nearside Front Tyre worn close to legal limit/worn on edge (5.2.3 (e))
Fail	Offside Front Tyre tread depth below requirements of 1.6mm (5.2.3 (e))

MOT #1	2019-12-04 12:04
MOT test number	752062423298
Result	✓ Passed
Advice	Nearside Rear Tyre worn close to legal limit/worn on edge (5.2.3 (e))
Advice	Offside Rear Tyre worn close to legal limit/worn on edge (5.2.3 (e))



Tax & MOT check

✓  
**Taxed**  
**Tax due:**  
1 December 2024

✓  
**MOT**  
**Expires:**  
15 December 2024

<b>Tax status</b>	Valid until 1 December
<b>Days left</b>	216
<b>MOT expiry date</b>	15 December 2024
<b>Full MOT history</b>	<a href="#">See MOT history</a>

Tax calculation

<b>Vehicle class</b>	39
<b>Standard rate (12 months)</b>	£ 275,00,-
<b>Standard rate (6 months)</b>	£ 151,25,-



Damage history

Check the damage history for this FORD. See if, where and when this FORD had damage and the car repair costs. We also check if this FORD was scrapped. Download the premium report [here](#) for the results.

Damage 1

Date	
Category	
Type	

Damage 2

Date	
Category	
Type	



Extra FORD salvage check



If this vehicle was seen at a salvage auction we offer: vehicle pictures, salvage location, retail value. Download the premium report [here](#) for more information.

More info >



Vehicle valuation

What is this car worth? See the vehicle value of this FORD in the premium report. We check: purchase value, age, mileage, MOT history, damages and online sale prices.

Trade retail value	£ 19,999
Auction value	£ 19,999
Average private trade value	£ 19,999

More info >



Owner history

For how long did the current and previous owner(s) have this FORD? How many owners did this FORD have? Check it in the premium report and see all owner registrations. Download the full report [here](#).

Owner	Since
Owner	Since
Owner	Since
Owner	Since
Owner	Since
Owner	Since
Owner	Since

More info >

Plate changes

See in this check if this FORD had different number plates.

Number of plates	1
Current registration	<b>XXXXXX</b>
Plate since	2024-03-29
Current registration	<b>XXXXXX</b>
Plate since	2024-03-29

More info >





Finance check

Check if this FORD is financed, has an outstanding loan or finance agreement. If you are purchasing a vehicle it is smart to ensure that any finance that may have been taken out on this FORD has been settled.

If not, and you buy this FORD then you could lose the money and the car you paid for.

Download the premium report [here](#) and check if this FORD is financed.

Finance company	XXXXXXXXXX	XXXX
Date of agreement	XXXXXXXXXX	XXXX
Agreement type	XXXXXXXXXX	XXXX
Agreement term	XXXXXXXXXX	XXXX
Agreement number	XXXXXXXXXX	XXXX
Contact info	XXXXXXXXXX	XXXX

More info >



Mileage check

Odometer	In miles
Mileage registrations	8
First mileage registration	2016-12-13
Last registration	2023-12-15
Complete history	<a href="#">See info</a>



Registration #1	2016-12-13	6 mi
Registration #2	2019-12-04	36.922 mi
Registration #3	2020-11-27	45.557 mi
Registration #4	2020-11-27	45.557 mi
Registration #5	2023-12-15	45.557 mi
Registration #6	2023-12-15	45.557 mi
Registration #7	2023-12-15	45.557 mi
Registration #8	2023-12-15	45.557 mi

More info >



Car features

The FORD factory car options list is only available in the premium report.

S0225	Air conditioning
S0295	
S0482	
S0501	
S0566	
S0567	
S0569	

View the complete FORD factory list for this vehicle [here](#).

More info >

Safety ratings

NCAP rating	★★★★★
Adult	96%
Children	86%
Pedestrian	81%
Safety systems	71%
Overall rating	89%
Video	<a href="#">see crash video</a>



Dimensions & weight

Width	1860 mm
Height	1815 mm
Length	5362 mm
Wheel base	3220 mm
Kerb weight	2000 kg
Max. allowed weight	3200 kg

Additional information

Fuel tank capacity	80 l
Fuel delivery	Direct Injection
Number of doors	5
Number of seats	5

<b>Number of axles</b>	2
<b>Engine number</b>	GA54801